2013

North Shore Technical High School

LIBRARY
N.S. TECHNICAL HIGH SCHOOL

Digitized by the Internet Archive
in 2021 with funding from
Boston Public Library

https://archive.org/details/northshoretechni2013nort

North Shore Technical High School

2012-2013 School Year

Message from the Superintendent

To the Class of 2013:

On behalf of the North Shore Regional Vocational School Committee, congratulations on your graduation and your many accomplishments and achievements over the past four years.

As we reflect on your career at North Shore Technical High School there are many successes and awards which highlight important crossroads in your life. You have been great role models to our underclassman and our staff has always held you to high standards and mutual respect. You have been innovative, creative and high achievers excelling at every task or challenge put before you, both in the classroom and in co-curricular activities.

Your class will continue on a road to success and we know you will have a positive impact on the 21st century. We are proud of you and wish you great success in your future endeavors.

Sincerely,

Daniel R. O'Connell
Superintendent-Director

Message from the Principal

To the Class of 2013:

I would like to take this opportunity to congratulate you all and to thank you for making my experience at North Shore Technical High School an enjoyable one.

Over the past three years student achievement has increased remarkably at North Shore Tech, in large part, because you, as a class, set the bar high. The fact that you are from sixteen different communities is not obvious. Your transition appeared seamless, as though you have always been together and your bond as classmates and friends is evident. I have had the opportunity to get to know you through both formal and informal conversations and by observing your academic and technical skills, as well as seeing you thrive on the playing fields, stage, and other arenas, all of which have been a privilege.

As you prepare to enter the "real" world, whether into the workforce or continuing your education, you will face many challenges. It is my hope that you will use the skills you gained at North Shore Tech to work your way through every obstacle you face. It is a competitive world out there but if you work hard and stick to your convictions, you will find success both in work and in life.

As seniors you have made the staff at North Shore Tech extremely proud and you have served our school community well. I wish all of you the very best as you leave us behind and prepare for the challenges that lie ahead.

Be Well,

Brad M. Morgan
Principal

ADMINISTRATION

Daniel O'Connell
Superintendent

Mary Kroesser
Assistant Superintendent

Brad Morgan
Principal

Donald Gibson
Assistant Principal

Carol Sullivan
Vocational Director

Vera Skinner
Director of Student Services

Tammy Rodolico
Technology Director

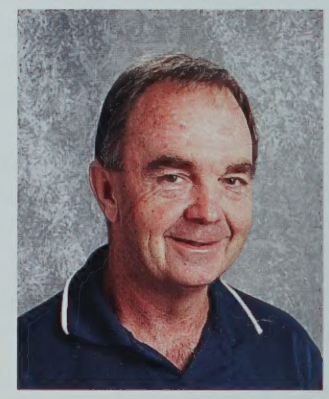

Paul Worth
Athletic Director

Faculty & Staff

Ms. Abruzzese

Ms. Andrews

Mr. Beauparlant

Ms. Bessom

Mr. Bickerstaff

Ms. Bickum

Mr. Blanchette

Mr. Bloodgood

Ms. Boncal

Ms. Bond

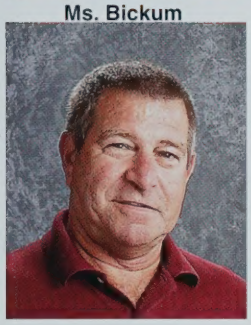
Mr. Bonnevie

Ms. Bonnevie

Mr. Brucker

Ms. Brunaccini

Mr. Cardarelli

Ms. Castiello

Ms. Ciovacco

Mr. Clarke

Ms. Cloutman

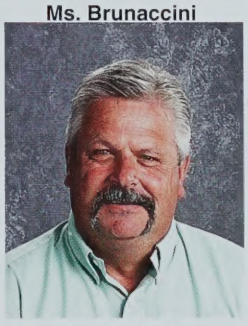
Mr. Collins

Mr. Connors

Ms. Corbo

Mr. Coye

Ms. Dashcund

Ms. Dawes

Mr. DeGuglielmo

Mr. DeSando

Ms. Doherty

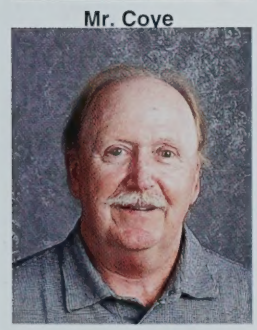
Mr. Donahue

Ms. Donnelly

Mr. Duda

Ms. Enos

Mr. Forsyth

Mr. Galica

Faculty & Staff

Ms. Garabedian

Mr. Gardella

Ms. Ghioto

Ms. Gilroy

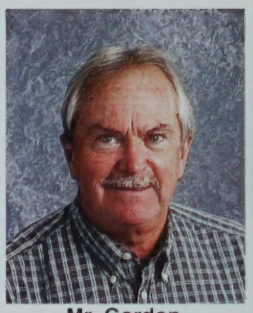
Mr. Gordon

Mr. Guyotte

Ms. Hachey

Mr. Hickok

Ms. Holman

Ms. Ingerson

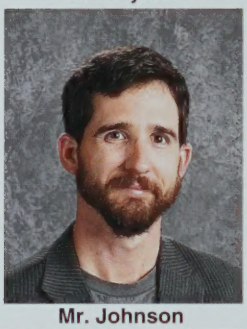
Mr. Johnson

Ms. Kelly

Ms. Kersker

Ms. Kindler

Ms. Kline

Mr. LaCroix

Mr. Lavoie

Ms. Leighton

Ms. Lelievre

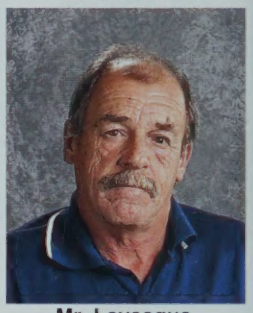
Mr. Levesque

Ms. Levesque

Ms. Lomas

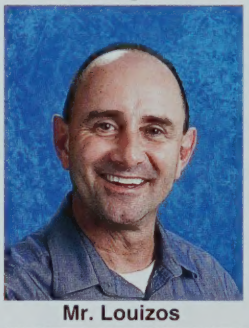
Mr. Louizos

Ms. Lynch

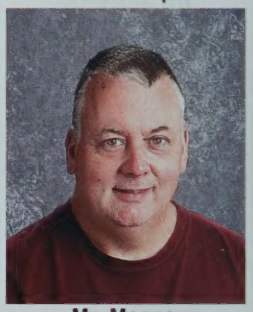
Mr. Magee

Ms. Mahoney

Mr. Mandelbaum

Mr. Marino

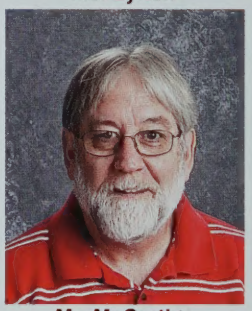
Mr. McCarthy

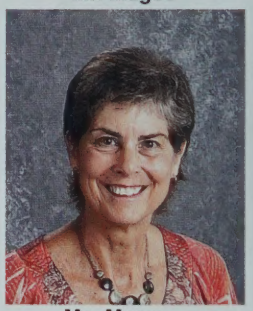
Ms. Mears

Faculty & Staff

Mr. Menesale

Mr. Milaschewski

Ms. Montague

Ms. Mullen

Mr. Newman

Mr. Norton

Mr. O'Connell, Jr.

Ms. Odian

Ms. Penta

Mr. Pesce

Ms. Post

Dr. Rancourt

Ms. Robinson

Ms. Russo

Ms. Schwarz

Ms. Silva

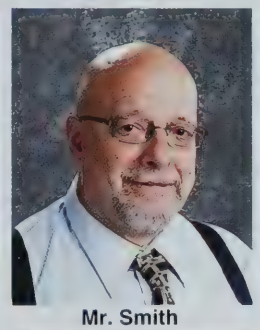
Mr. Smith

Ms. Smith

Mr. Sommerville

Mr. Spano

Mr. Spruance

Ms. Stevens

Ms. Stewart

Ms. Stone

Mr. Tarpinian

Ms. Tivnan

Mr. Trottier

Ms. Williams

Mr. Wilson

Ms. Worth

Mr. Xerras

Ms. Znamierowski

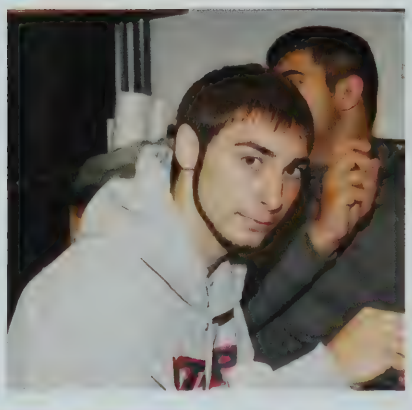

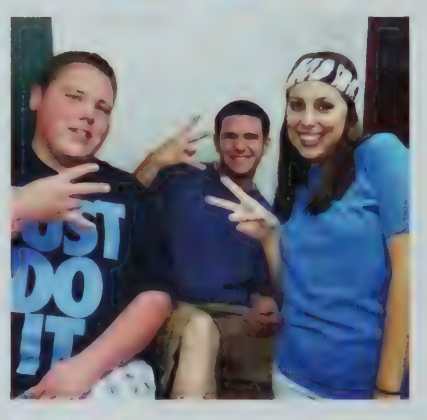

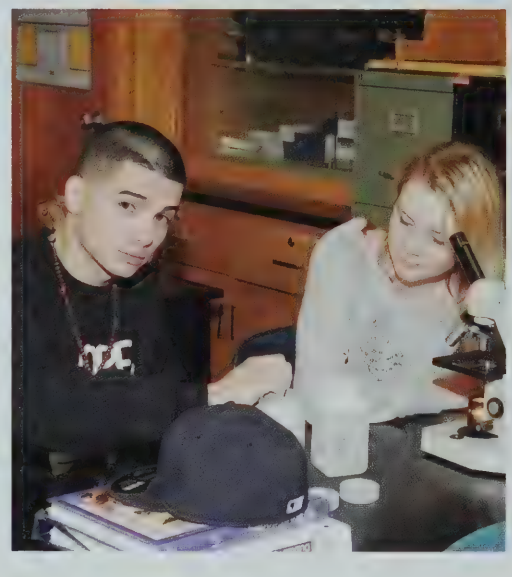

Senior Candids

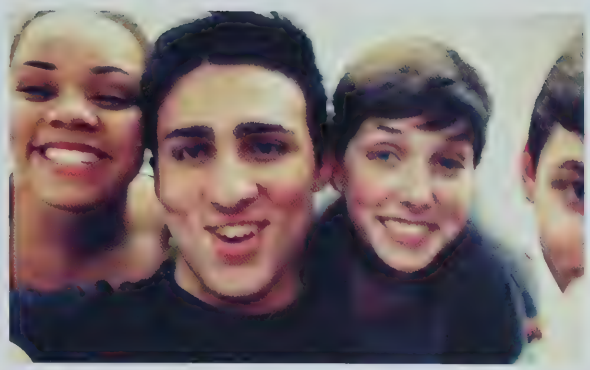

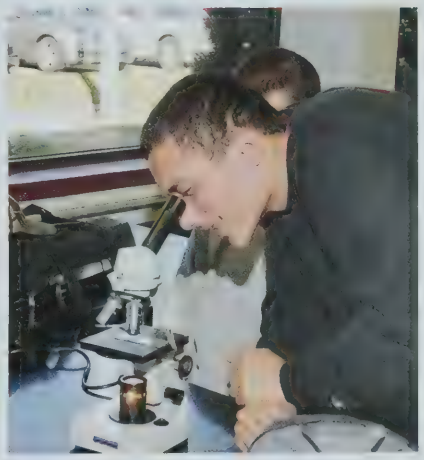

Class Of 2013

Seniors

Emily Acciavatti
Graphic Communications

"Smile, it proves to the world today, You're a lot stronger than yesterday."
-Unknown

Emily Aiello
Graphic Communications

"When your life flashes before your eyes, make sure you've got plenty to watch." - Unknown
Thank you to all of my friends and family for helping me along the way.
I love you all.

Elijah Alfred
Health Assisting

"I alone cannot change the world, but I can cast a stone across the waters to create many ripples."- Mother Theresa

Jannylex Alicea
Masonry

"You get out of life what you put into it." - Dave Collins
Mr. Collins and Mr. Lavoie, I can't thank you guys enough for everything you've done for me! You guys became family, love you guys<3
Dad, thanks for everything, you're my hero. NST, it's been real, see you soon!

Cody Allen
Information Technology Services

Jacob Almon
Electrical

Timothy Andersen
Carpentry

"If you can believe it, the mind can achieve it." - Ronnie Lott

Ivelys Arroyo
Information Technology Services

"Where there is no struggle, there is no strength." - Oprah Winfrey
Rest in Paradise Papi, I'll make you proud.

Matthew Arsenault
Automotive Technology

Seferine Baez
Graphic Communications

"If you don't have high standards, you have no standards." -Seferine Baez

Natasha Balcacer
Graphic Communications

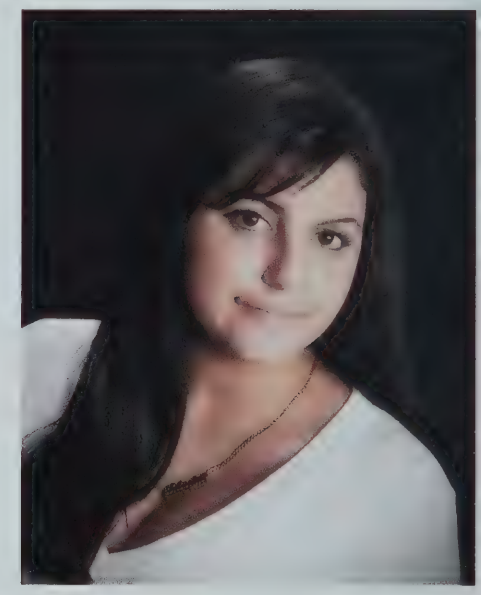

Michelle Berdeguez
Design and Visual Communications

Adam Bernard
Carpentry

Jennifer Bertone
Cosmetology

Denzel Birth
Automotive Technology

William Blank
Carpentry

Leah Bolduc
Graphic Communications

"You are braver than you believe, stronger than you seem, and smarter than you think." - A.A. Milne

Michael Bosma
Machine Tool Technology

Varsity baseball and dirt biking
I would like to thank my Mother, Grandmother, Grandfather, Mr. Louizos and my family for all their help over the years. I would also like to thank "Premium Footwear" for financing my high school years, and the boys for all the late night gaming. I look forward to college, owning my own business and spending many more summers partying in Maine with my family and friends. GB, EE, DB

Jamin Buchanan
Information Technology Services

Kyle Burke
Machine Tool Technology

Bridget Cabral
Health Assisting

"Happiness is the result of personal effort. You fight for it, strive for it, insist upon it, and sometimes even travel around the world looking for it. You have to participate relentlessly." - Elizabeth Gilbert

Daniel Cary
Carpentry

Joseph Cass
Masonry

Natasha Castillo
Culinary Arts

"Without ambition one starts nothing. Without work one finishes nothing." - Ralph Waldo Emerson

Andrew Chabra
Culinary Arts

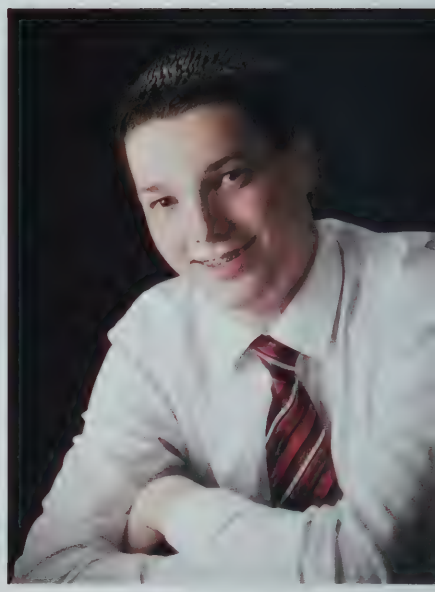

Katarzyna Chilinska
Health Assisting

Eric Comeau
Culinary Arts

Tyler Costa
Carpentry

Daniel Crowley
Automotive Technology

Kathryn Dalton
Design and Visual Communications

"You have brains in your head. You have feet in your shoes. You can steer yourself any direction you choose. You're on your own. And you know what you know. And YOU are the one who'll decide where to go." - Dr. Seuss

Stephanie DeBernardi
Culinary Arts

Thank you so much to my guidance counselor for pushing me through my high school career, and also to my parents for supporting me throughout this time in my life.

"You gain strength, courage, and confidence by every experience in which you really stop to look fear in the face. You are able to say to yourself, 'I have lived through this horror. I can take the next thing that comes along.' You must do this thing you think you cannot do." - Eleanor Roosevelt

Nicole Dedrick
Design and Visual Communications

Shawna Denton-Carollo
Culinary Arts

"Do not go where the path may lead; go instead where there is no path and leave a trail." - Ralph Waldo Emerson
Class of 2k13 we finally did it!

Deena Dilorio
Health Assisting

Kayla Doig
Cosmetology

"You can be your own spotlight." - Patrick Stump

Michael Eldridge
Machine Tool Technology

Jared Farese
Automotive Technology

Anthony Fortes
Information Technology Services

"Where words fail, music speaks." - Hans Christian Andersen

Rhyan Foster
Cosmetology

"It is in our darkest moments that we must focus on the light." - Aristotle Onassis

I did it for you Mom, Hope I've made you proud.
Thanks for pushing me to do my best.

Darien Friend
Masonry

Patrick Gallagher
Electrical

Miranda Giering
Health Assisting

Christopher Girard
Electrical

Alison Goolsby
Design and Visual Communications

"...So may the sunrise bring hope where it was once forgotten..." - Iron and Wine

Edward Grasso
Collision Repair and Refinishing

April Hannable
Cosmetology

Scott Hartigan
Information Technology Services

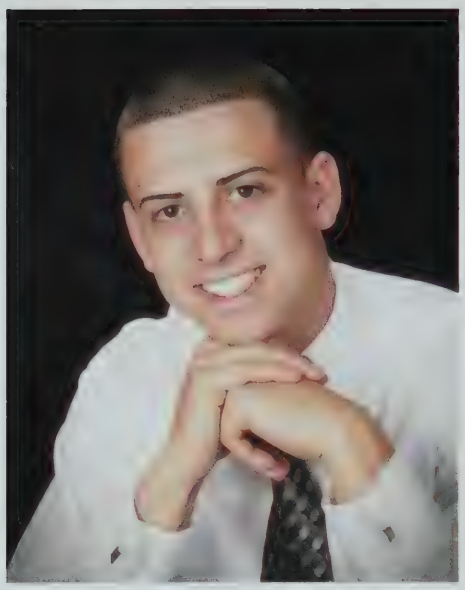

Bryan Jackson
Electrical

Angelina Jacobs
Culinary Arts

"Make your smile change the world, but don't let the world change your smile." - Unknown

Kourtney Kellard
Cosmetology

"In a world where you can be anything; be yourself." - Unknown

Nicholas LaClair
Electrical

Samantha Levesque
Health Assisting

"Life isn't about finding yourself. Life is about creating yourself."
- George Bernard Shaw

Cody Lovering
Electrical

"Knowledge is power. Knowledge is creativity. Knowledge is never wasted."
- Wayne English

Nickname: Cloves
Hobbies: hanging out with friends, playing basketball, baseball and working

Drew Lufkin
Automotive Technology

Ethan Luscomb
Electrical

It's been a great 4 years at North Shore Tech. I want to thank my Mom, Dad, and my brothers Travis and Deano for all their support!
Thanks to my shop teacher Mr. X and all of my friends in school -
(Ethanio Luscomba)

Andrew MacNichol
Masonry

Matthew MacNichol
Information Technology Services

"There may be people who have more talent than you, but there's no excuse for anyone to work harder than you do."
- Derek Jeter

Salina Mallory
Culinary Arts

"One picture is worth a thousand words, but a thousand pictures won't tell our story. Class of 2013!"

Shannon Marescalchi
Cosmetology

"What lies behind us and what lies before us are tiny matters compared to what lies within us." - Ralph Waldo Emerson

Hannah Marshall
Cosmetology

"Dream without fear, love without limits." - Unknown

Thank you Mom and Dad for always believing in me.

Kelly Marvel
Information Technology Service

"The important thing is not to stop questioning. Curiosity has its own reason for existing. " - Albert Einstein

Dania Matos
Health Asssiting

Joseph McGonigal
Collision Repair and Refinishing

Samantha McGrath
Cosmetology

Jason McKechnie
InformationTechnology Services

Sean McNamara
Automotive Technology

Jordan Mendez
Collision Repair and Refinishing

Rocky Mendez
Masonry

Ashley Mertsch
Cosmetology

"Live the life you love, love the life you live." - Bob Marley

Taylor Miller
Health Assisting

Adrianna Mirabile
Cosmetology

Olyvia Mitchell
Graphic Communications

"Always follow your heart, even though it's on the left, it's always right."
- Annonymous

Kayla Morgan
Collision Repair and Refinishing

"Life isn't about finding yourself. Life is about creating yourself." - George Shaw

Congratulations Class of 2013<3

Kiley Morgan
Health Assisting

"Live as you were to die tomorrow. Learn as if you were to live forever."
- Mahatma Gandhi

Richard Morse
Masonry

Eric Mott
Automotive Technology

Sean Mullins
Masonry

Adam Munroe
Electrical

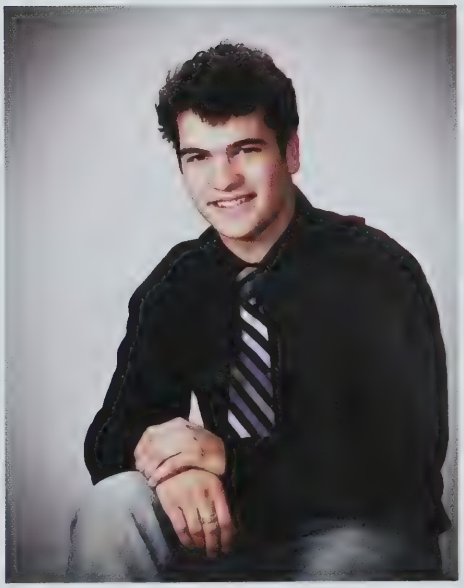

Celina Orlando
Cosmetology

Thomas Pagliarulo
Carpentry

Tyler Pallazola
Collision Repair and Refinishing

Janelle Perry
Health Assisting

"Live life to the fullest today and don't worry about tomorrow, until tomorrow comes around." - Unknown

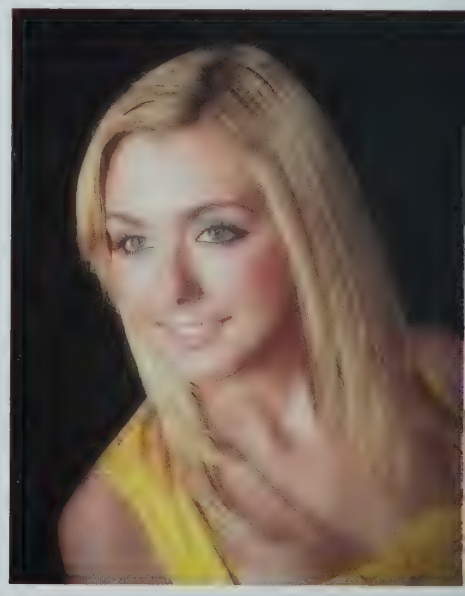

Maria Polignone
Cosmetology

Brandon Pothier
Collision Repair and Refinishing

Amanda Powers
Automotive Technology

"Don't tell me the sky is the limit when there are foot prints on the moon."
- Paul Brandt

Jedadiah Raines
Culinary Arts

Michael Reynolds
Electrical

Michael Rich
Machine Tool Technology

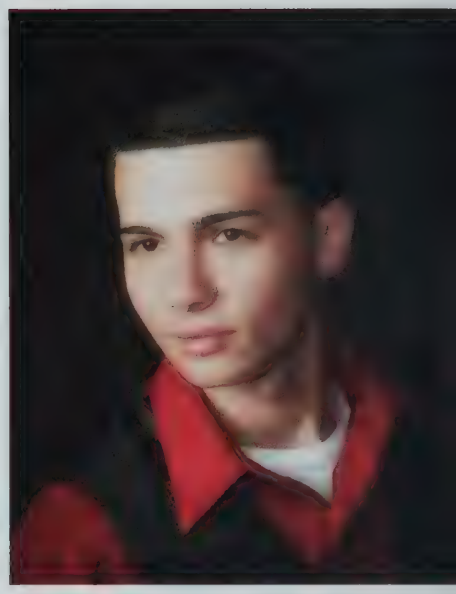

Jose Rodriguez
Machine Tool Technology

Jasmany Sanchez
Health Assisting

"Some people want it to happen , some wish it would happen, others make it happen."
- Michael Jordan

Steven Santapaula
Information Technology Services

Cael Schaejbe
Machine Tool Technology

Noberto Scherry
Collision Repair and Refinishing

Drew Schimmel
Machine Tool Technology

Maxwell Sciola
Masonry

Angela Seeley
Automotive Technology

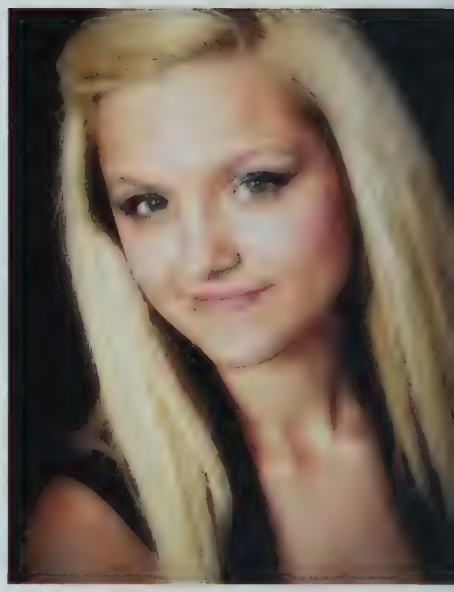

Keerie Shastop
Information Technology Services

"I'd rather be absolutely ridiculous, than absolutely boring." - Marilyn Monroe

Tyler Silva-Roche
Carpentry

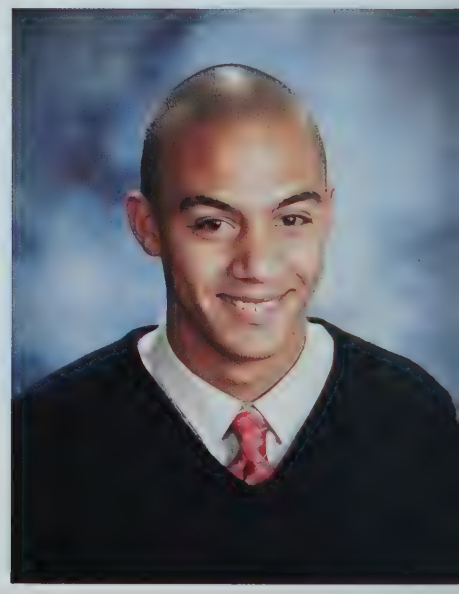

Alex Smith
Electrical

Tyler Smith
Graphic Communications

"Take your time, don't live too fast. Troubles will come and they will pass."
- Lynyrd Skynyrd

Joseph Snow
Electrical

Adam Spaziani
Machine Tool Technology

"I never conquered , rarely came
But tomorrow holds such better days
Days when I can still feel alive
When I can't wait to get outside
The world is wide, the time goes by
The tour is over, I've survived
I can't wait till I get home
To pass this time in my room alone"
- Blink - 182 "Adam's Song"

Brenden Spicer
Carpentry

Christopher Sudak
Automotive Technology

"When you're up, it's never as good as it seems, and when you're down, you never think you'll be up again, but life goes on." - Fred Jung
#28

Sabrina Swift
Graphic Communications

"Never let success get to your head, and never let that failure get to your heart."
- Unknown

Christopher Swiniuch
Collision Repair and Refinishing

Alana Taglieri
Culinary Arts

Wesley Taylor
Carpentry

Brendan Tenney
Carpentry

"There are two paths you can go by, but in the long run there's still time to change the road you're on."
- Led Zeppelin "Stairway to Heaven"

Tyler Terrio
Collision Repair and Refinishing

Nicholas Tibbets
Carpentry

Nam Trinh
Design and Visual Communications

Michael Tullercash
Automotive Technology

Chloe Wallingford
Design and Visual Communications

"So be sure when you step, step with care and great tact. And remember that life's a great balancing act. And will you succeed? Yes! You will, indeed! (98 and 3/4 percent guaranteed) kid, you'll move mountains."
- Dr. Seuss

Joshua Wilkins
Culinary Arts

Ronald Williams
Automotive Technology

Justice Wright
Information Technology Services

"Life's too short, so love the one you've got." - Sublime

Thomas Xerras
Health Assisting

Senior Superlatives

Most Likely to Succeed

Samantha Levesque & Adam Spazianini
Runners Up:
Alex Smith
Dania Matos

Most School Spirit

Jazz Sanchez & Seferine Baez
Runners Up:
Tim Andersen
Sam McGrath

Most Likely to be Famous

Chloe Wallingford & Jordan Mendez
Runners Up:
Jazz Sanchez
April Hannable

Class Clown

Mike Bosma & JJ Alicea
Runners Up:
Mike Rich
Sam McGrath

Class Flirt

Elijah Alfred & Bridget Cabral
Runners Up:
Chris Sudak
Olyvia Mitchell

Class Couple

Adam Munroe & Emily Aiello

Best Friends

Denzel Birth & Jared Farese
Miranda Giering & Ashley Mertsch

Best Personality

Ashley Mertsch & Jared Farese
Runners Up:
Alex Smith
Sam McGrath

Most Friendly

Dania Matos & Jared Farese
Runners Up:
Nick Tibbets
Sam McGrath

Most Sarcastic

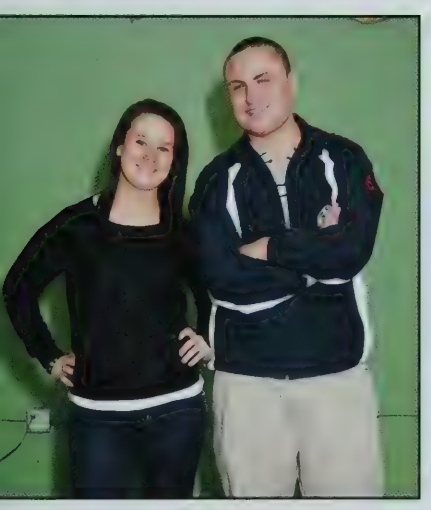

Rhyan Foster & Chris Girard
Runners Up:
Mike Bosma
JJ Alicea

Most Talkative

T.J. Smith & Taylor Miller
Runners Up:
Norberto Scherry
Shawna Denton-Carollo

Most Athletic

Kourtney Kellard & Tim Andersen
Runners Up:
Jazz Sanchez
Kiley Morgan

Senior Superlatives

Most Gullible

Sam McGrath & Scott Hartigan
Runners Up:
Ethan Luscomb
Celina Orlando

Most Original

Alex Smith & Shawna Denton-Carollo
Runners Up:
Jordan Mendez
Miranda Giering

Most Quiet

Eric Mott & Adrianna Mirabile
Runners Up:
Nam Trinh
Kaylee Dalton

Best Dressed

Jose Rodriguez & Sabrina Swift
Runners Up:
Anthony Fortes
Kasha Chilinska

Best Eyes

Tom Pagliarulo & Kourtney Kellard
Runners Up:
Adam Bernard
Shannon Marescalchi

Best Smile

Andrew MacNichol & April Hannable
Runners Up:
Bryan Jackson
Kayla Morgan

Prom 2012

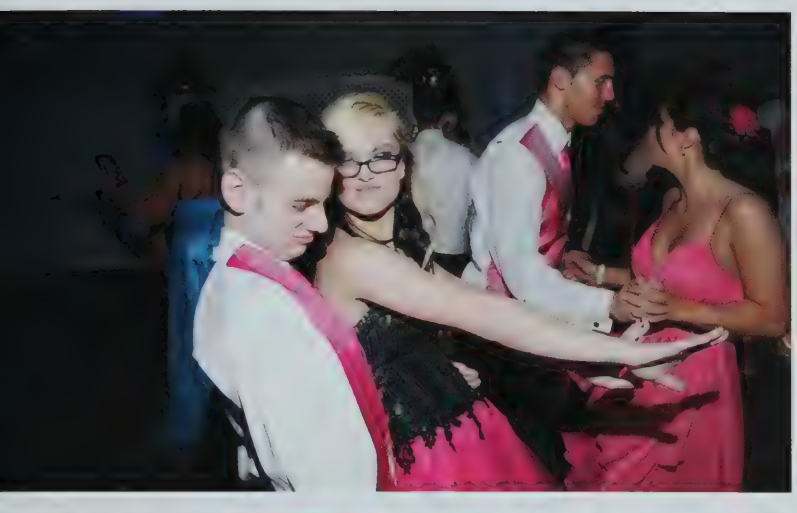

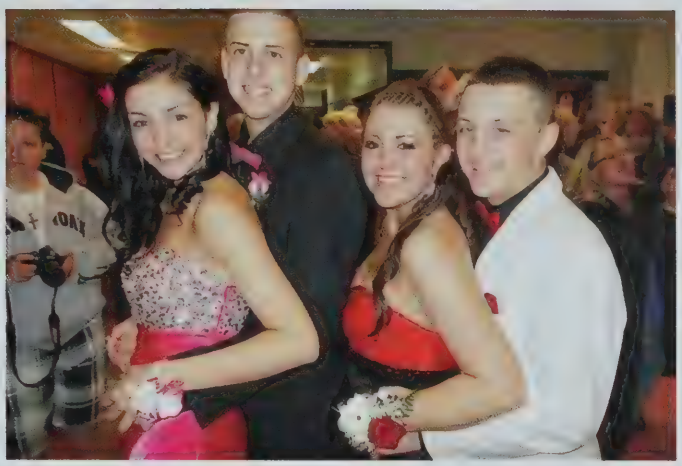

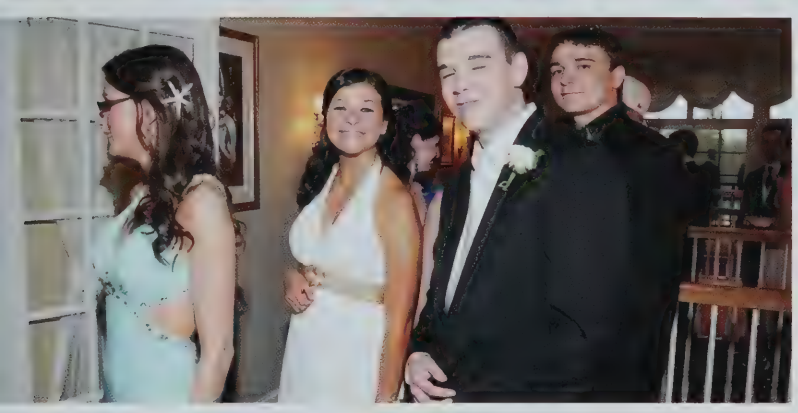

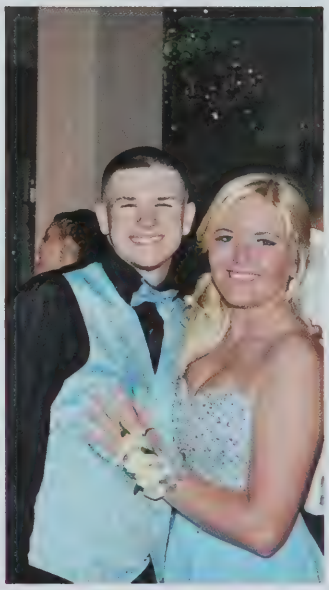

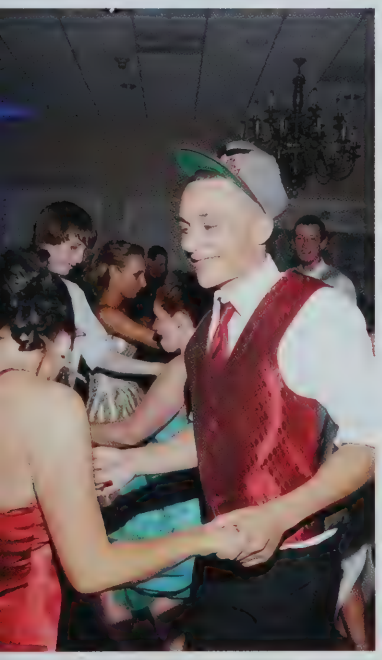

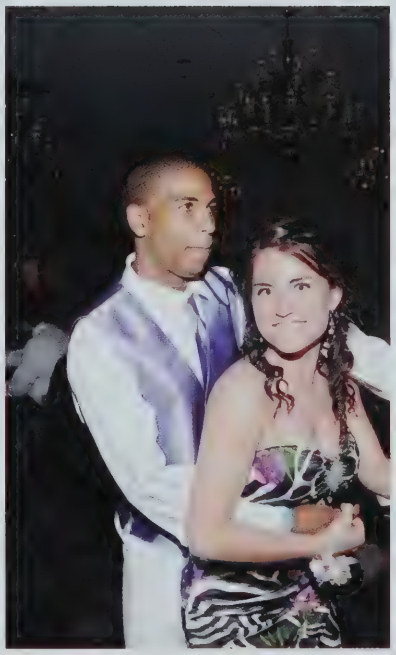

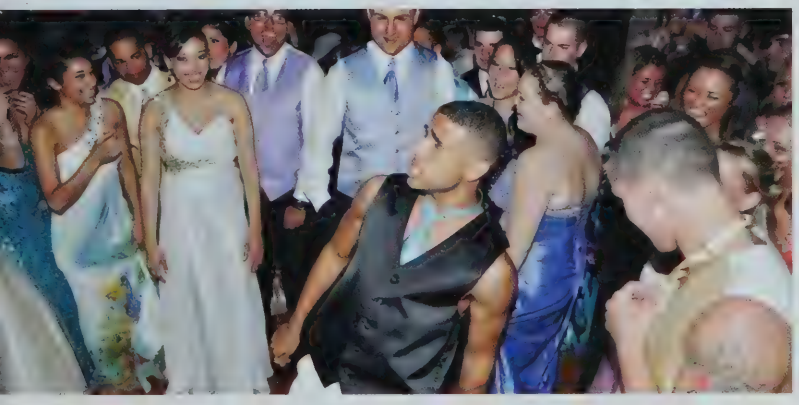

Powderpuff Football

Junior Candids

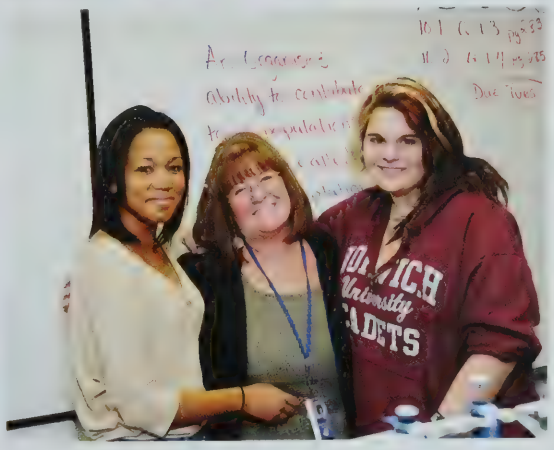

Juniors

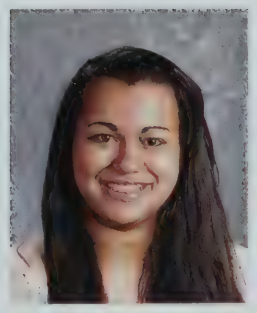
Jassiel Abreu

Lana Acciavatti

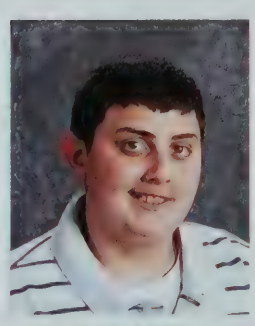
Jacob Alden

Derek Allen

Caleb Andersen

Nicholas Arathuzik

Harrison Asaro

Steven Ballard Jr.

Kyle Beatrice

Christine Berry

Taylor Bettencourt

Haley Bisazza

John Bisazza

Nikolas Boulay

Meghan Buckley

Jeffrey Budrow

William Burke

Reinier Cabrera

Andrew Call

Zachary Campbell

Derrick Carleton

Ryan Clarke

Chaterine Colon

Brian Connolly

Cassidy Curran

Jacob Currie

Rian Dalton

Ronny Disla

Ryan Donovan

Cheyanne Duffany

CLASS OF 2014

Madeleine Duggan

Nathan Espinal

Aaron Ewart

Meghaen Favazza

Sebastian Fernandez

Jack Finnegan

Victoria Francis

Thomas Gallagher

Andrew Gallione

Jasmin Garrido

Nicholas Gillespie

Alina Glenn

Monique Grenier

Tory Gulbrandsen

Mathew Hartwell

Jennylee Hinckley

Patrick Hogan

Nicholas Humerian

Brendon Hurley

Kevin Kain

Brooke Keough

Alyssa King

Steven Koutrakis

Peter LaBonte

Nadine Latulippe

Jessica LeBlanc

Ian Lefavour

Nicholas Lemelin

Joseph Leone

Katelyn Lewis

Juniors

Hannah Louf

Vanessa Lucido

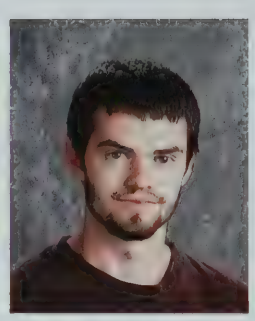
Benjamin Madden

Tyler Mahoney-Eggers

Kristine Marino

Nicole Marshall

Ruben Martinez

Sarah Matton

Clara Miller

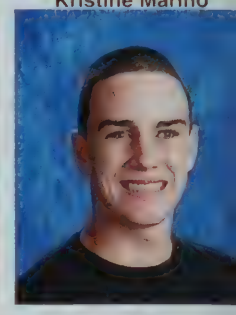
Andrew Moles

Brodan Morin

Allison Morrissey

Ross Murphy

Julie Nguyen

Daniel Nugent

Matthew Peary

Jamie Pelkowsky

Maria Petrosino

Trento Picillo

Jorge Plante

Joseph Popoloski

Hayley Prunier

Ryan Raftery

Mitchell Rancourt

Leonardo Roa

Makayla Roy

Anthony Sabbio

John Sabbio

Gina Scialdone

Charles Self

CLASS OF 2014

Makayla Shaw

Carter Sheehan

Zachary Sheehan

Jessica Silva

Shawn Skinner

Brittany Soper

Alicia Stuart

Kayla Sullivan

Ethan Swaine

Zackary Sweeney

Demir Taruz

Diomira Tejeda

Allison Tucker

Tralena Vasile

Jeffrey White

Molly White

Samuel Williams

Sophomore Candids

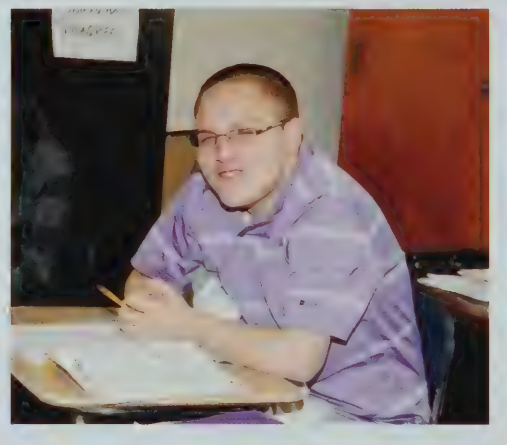

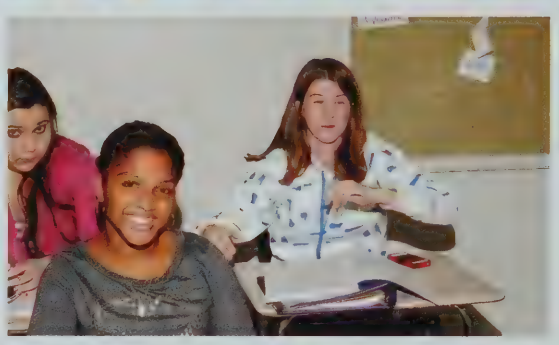

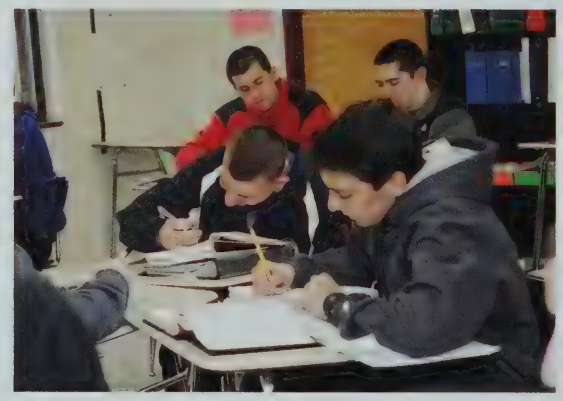

CLASS OF 2015

Brett Albanese

Matthew Almon

Victoria Ambrifi

Skye Amore

Justin Anderson

Nicole Anderson

Megan Ash

Daniel Bailey

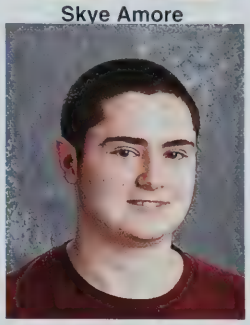
Jake Bartholomew

Douglas Bean

Donna Beaulieu

Christopher Bedard

Christopher Belfiore

Jennifer Bolstad

Lindsey Bongette

Timothy Brosnan

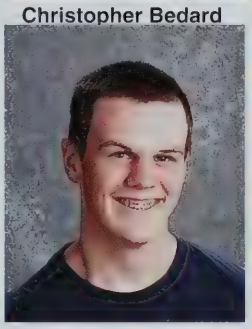
Griffin Brown

Sabrina Camara

Jolene Cary

Amanda Castillo

Jonathan Chiappini

Jenna Christoforou

Amanda Cook

Scott Cormier

Christopher Courtney-Sweeney

Daniel Coveney

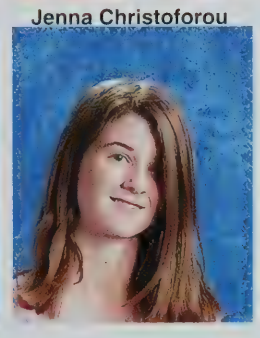
Kelsea Currier

Christopher D'Amore

Angela DeBernardi

Samantha Delaney-Burke

SOPHOMORES

Zenah Duhainy

Brittany Dupuis

Tyler Eanes

Ashley Eline

Gabriella Fagone

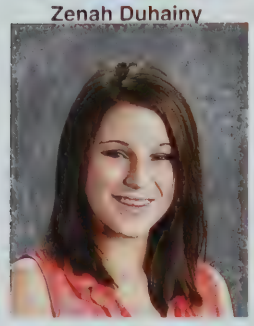
Isabella Fagone

Angelo Fortes

Keely Gallagher

Matthew Gangi

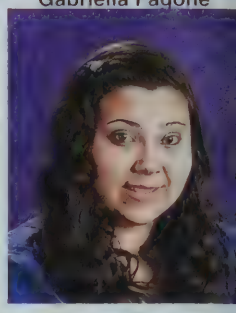
Arianna Gentry

Vladimir Gomez

Shiann Griffin

Joslyn Hatch

Anthony Huntley

Alexander Jacobs

Nicholas Johnston

Daria Kairys

Alex Karavetsos

Katerina Kariores

Genevieve Kelly

Stuart Kesting

Matthew Knowles

Bruce Lamb

Nicole LaVallo

Robert LeBel

Joshua LeBlanc

Brycen Liimatainen

Robert Lobao

Sydney Lovelace

Shawn MacDonald

CLASS OF 2015

Scott MacLean

Alanna Mahar

Brett Manzi

Grace Marino

Michelle Marquis

Matthew Masters

James McGovern Jr.

Alexander Messina

Karolina Mirabal-Nunez

Audrey Morse

Christopher Nelson

Austin Newman

Dominic Newton

Loriana Nunez

Garrett Oman

Anthony Ortiz

Haley Paglia

Mindy Pan

Dylan Paris

Ariana Passanisi

Juliana Paulette

Matthew Pellerin

Maria Pereira

Rosa Quiroz

Daniel Ramirez

James Ramsey

William Riley

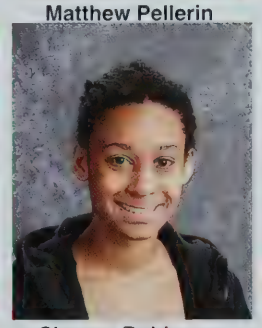
Simone Robinson

Cory Rogers

Michael Rotondo

Adam Rudzis

Sebastian Russell

SOPHOMORES

Yordany Sanchez

Anthony Santo

Trace Schaejbe

William Schultz

Salvatore Sciortino

Brianna Shastop

Katelynn Sholds

Amber Smith

Cassidy Smith

Angelina Spanks

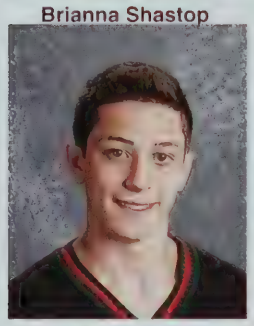
Scott Starrak

Zachary Stephanides

Madelyn Sudak

Benjamin Susi

Tyler Szczuka

Edward Szuter

Jennifer Talty

Thomas Templeton

Jessica Theriault

Michael Theriault

Jessica Ulloa

Ricky Valenzuela

Leasly Vizcaino

Sarah Waitkus

Abigail Waitt

Meghan Weiner

Autumn Wetson

Nicholas White

Michael Zagami

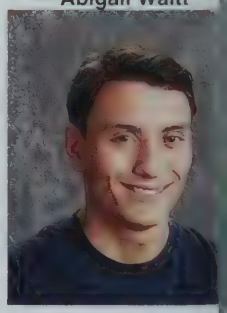
Alexander Zierk

Freshmen Candids

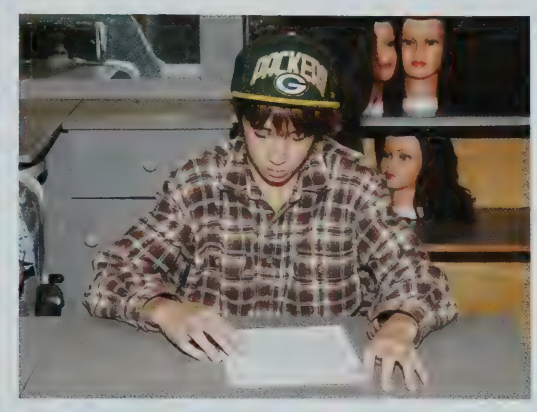

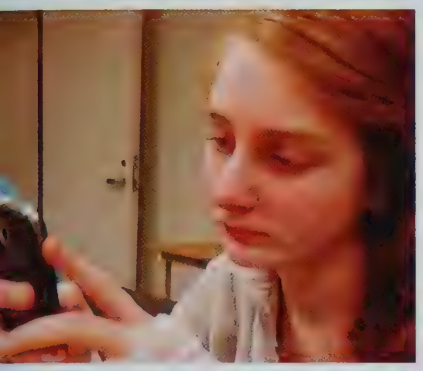

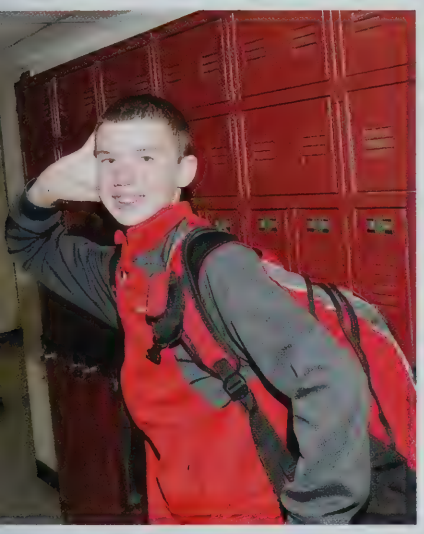

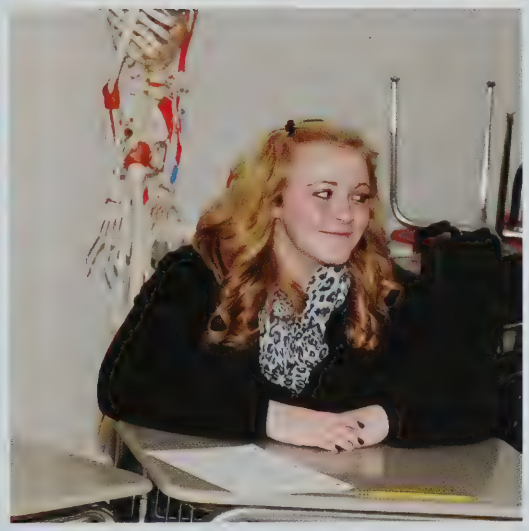

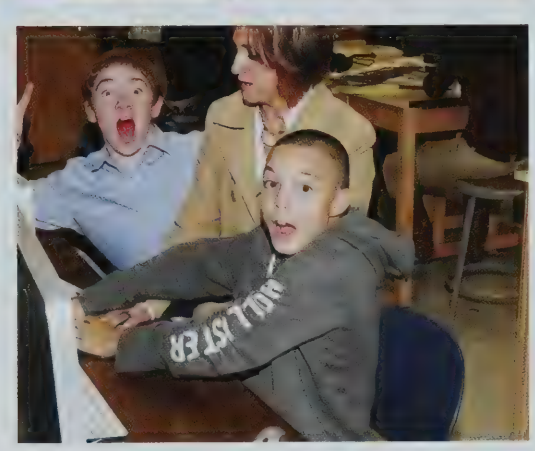

Freshmen

John Abend

Samuel Acciavatti

Fabricio Aguiar

Meghan Aiello

Nicholas Amero

Craig Anderson

Reilly Anderson

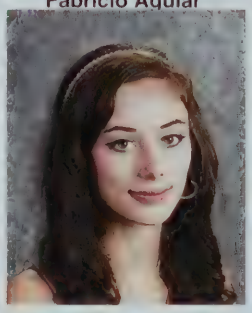
Christina Andrews

Samuel Andrews

Tyler Bachman

Sean Beatrice

Dallas Bechard

Colleen Berry

Dayna-Casey Biondo

Adam Budrow

Kelly Burke

Brent Campbell

Joedny Castillo

Ryan Cole

Samantha Costa

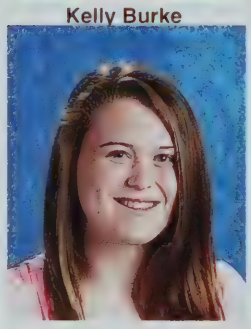
Kaylyn Countie

Samantha Coveney

Erin Creane

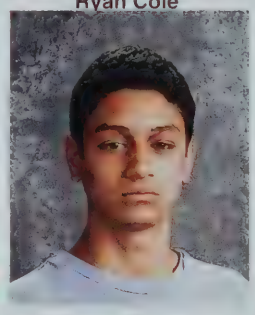
Samel Cueva

Ashley Curcuru

James Curcuru

Joseph Curtin

John Custis

Nathan DaSilva

Julianna Destefano

CLASS OF 2016

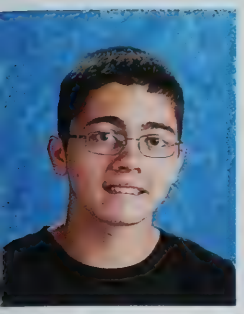
Alex Drinkwater

Daniel Dumais

Tyler Espinal

Joshua Fales

Don Fielding

Maria Flores-McDougall

Kyle Foss

Katelinn Gale

Thomas Gallione

Matthew Gallo

Paul Gauthier

Samantha Gerasimowicz

Theodore Glaros

Steven Goodridge

Matthew Goodwin

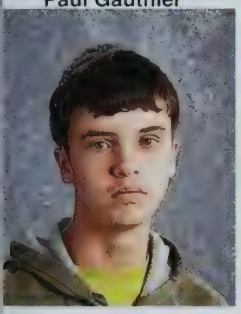
Jason Hampton

Nicholas Hart

Jacob Harvey

Ashley Hyre

Victoria Jackson

Allison Johnston

Devin Jordan

Cameron Kallander

Dustin Karalfa

Prabhjyot Kaur

Logan Knight

Mark Knowles

Lexa LaScola

Luis Lausell

Paul Lazzaro

Freshmen

Cameron LeBlanc

Dianna LeBlanc

Kelsey Levesque

Naica Luca

Jessica Lupo

Jake MacFarlane

Adam Mangione

Hannah Marchant

Jeremy Martin

Kathleen Martin

Nilsa Martinez

Christopher Maskell

Alexander Mason

Daniel McCormack

Sydney McDonald

Bryant McIntosh

Rene Medrano-Dubon

Tyler Merullo

Kyle Milette

Michael Mitchell

Nicholas Morse

Kenneth Mota

Cole Murphy

Madison Murphy

Meghan Murphy

Thomas Neirinckx

Christopher Nelson

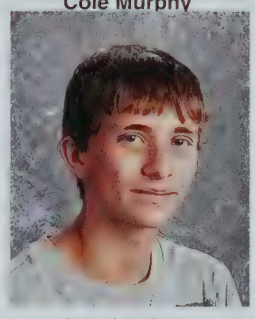
Jarod Nelson

Matthew O'Connell

Casey Oliver

CLASS OF 2016

Spencer Olson

Anthony Orlando

Brett Pagliaro

Gianna Patermo

Jose Pereira

Cameron Perlish

Daniel Pini

Max Ramsey

Alina Rapai

Bryan Raustad

Krystal Riley

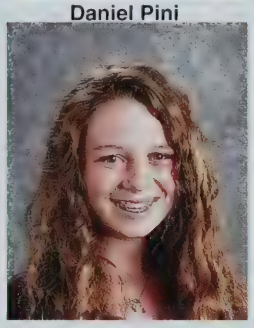
Hannah Rust

Erin Ryan

Michael Schroeder

Collin Sedgwick

Lucas Simons

Aaron Smart

Leo Smart

Remi Sonia

Brianna Soucy

Leia Sturtevant

Haley Sullivan

Isaiah Thomas

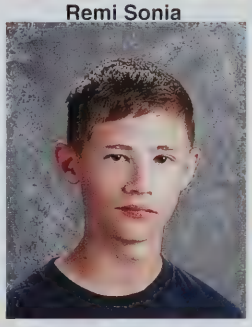
Jason Townsend

Zackery Vardaro

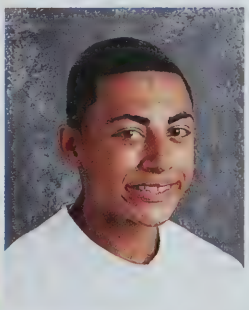
Andre Veatch

Morgan Walsh

Andrew Walton

Thomas White

Annalese Williams

Emily Wright

Joshua Zwiercan

Class Officers

Freshmen

Collin Sedgwick

Jeremy Martin

Brett Pagliaro

Tyler Espinal

Sophomores

President:
Jessica Ulloa

Vice President:
Angelina Spanks

Secretary:
Sarah Waitkus

Treasurer:
Michelle Marquis

Juniors

President:
Monique Grenier

Vice President:
Diomira Tejeda

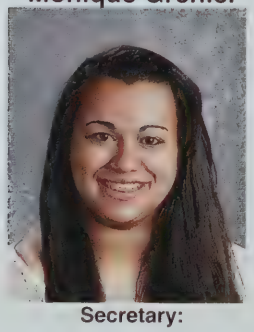
Secretary:
Jassiel Abreu

Treasurer:
Andrew Gallione

Seniors

President:
Seferine Baez

Vice President:
Samantha Levesque

Secretary:
Kiley Morgan

Treasurer:
Kayla Morgan

Shops & Technical Areas

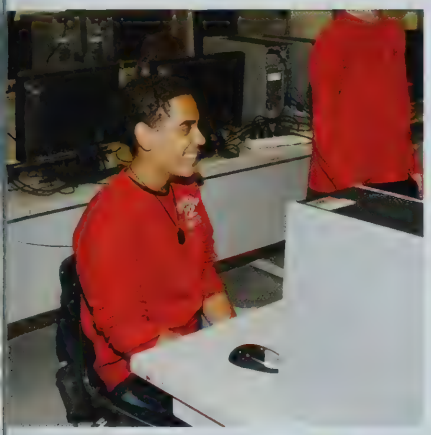

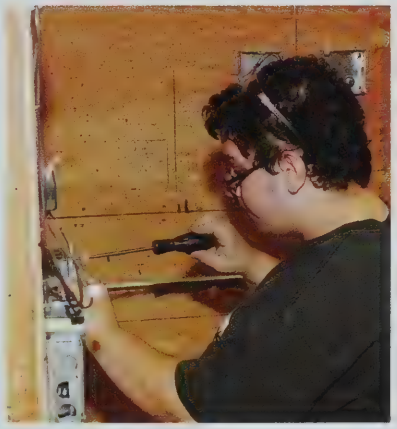

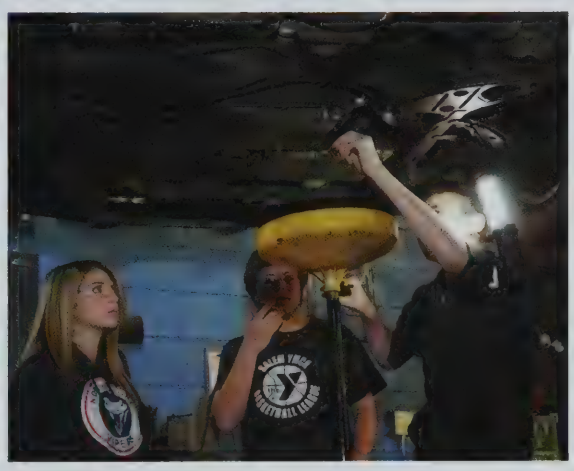

Automotive Technology

Seniors
Matthew Arsenault, Denzel Birth, Daniel Crowley, Jared Farese, Drew Lufkin, Sean McNamara, Eric Mott, Amanda Powers, Angela Seeley, Christopher Sudak, Michael Tullercash, Ronald Williams

Juniors
Steven Ballard Jr., Nikolas Boulay, Kenneth Bucknam, Jeffrey Budrow, Ronny Disla, Mathew Hartwell, Patrick Hogan, Steven Koutrakis, Ruben Martinez, Trento Picillo, Allison Tucker, Samuel Williams

Sophomores
Johnathan Chiappini, Vladimir Gomez, Alexander Jacobs, Stuart Kesting, Robert Lebel, James Ramsey, Salvatore Sciortino, Amber Smith, Tyler Szczuka, Alexander Zierk

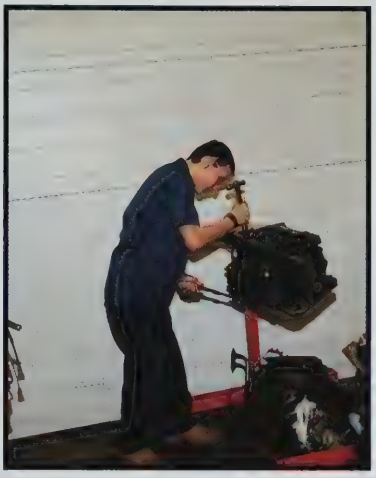

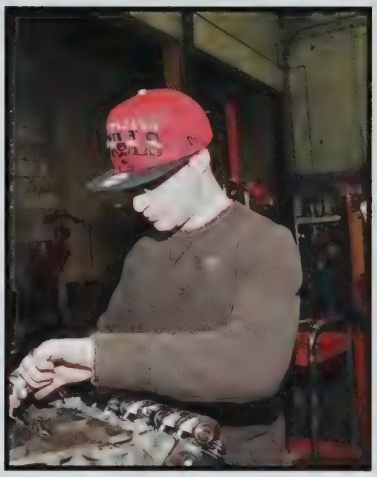

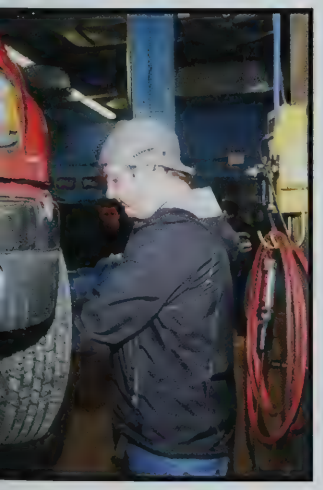

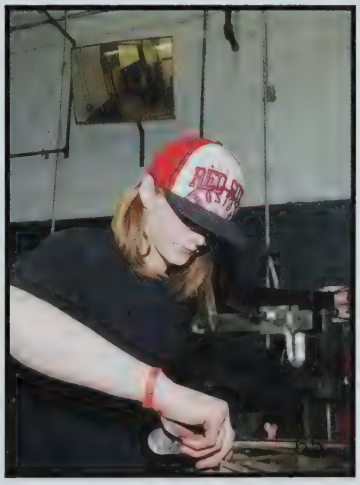

Carpentry

Seniors
Timothy Andersen, Adam Bernard, William Blank, Daniel Cary, Tyler Costa, Thomas Pagliarulo, Tyler Silva-Roche, Brenden Spicer, Wesley Taylor, Brendan Tenney, Nicholas Tibbets

Juniors
Derrick Carleton, Ryan Clarke, Brian Connolly, Aaron Ewart, Thomas Gallagher, Monique Grenier, Nicholas Lemelin, Andrew Moles, Ross Murphy, Jorge Plante, Joseph Popoloski

Sophomores
Victoria Ambrifi, Justin Anderson, Jake Bartholomew, Timothy Brosnan, Scott Cormier, Nicholas Johnston, James McGovern Jr., Maria Pereira, Benjamin Susi, Jessica Theriault, Abigail Waitt

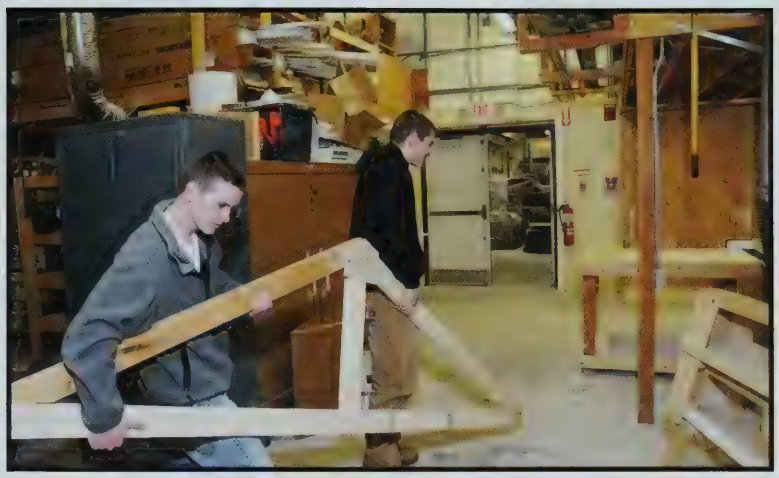

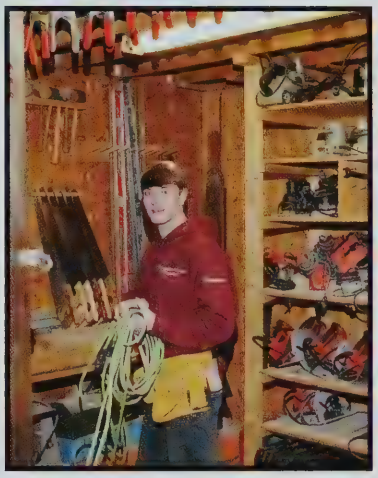

DEWALT

Collision Repair & Refinishing

Seniors
Edward Grasso, Jospeh McGonigal, Jordan Mendez, Kayla Morgan, Tyler Pallazola, Brandon Pothier, Norberto Scherry, Christopher Swiniuch, Tyler Terrio

Juniors
Sebastian Fernandez, Alina Glenn, Jennylee Hinckley, Leonardo Roa, Zackary Sweeney, Kristine Marino

Sophomores
Brett Albanese, Lindsey Bongette, Ashley Eline, Alex Karavestos, Genevieve Kelly, Bruce Lamb, Alexander Messina, Audrey Morse

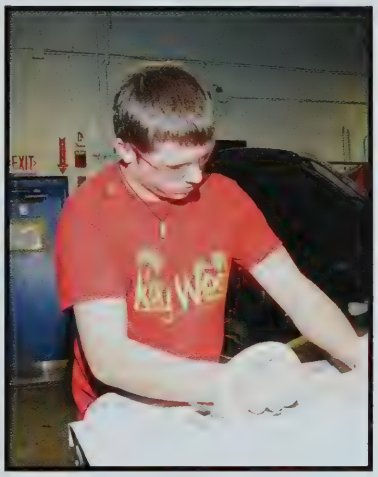

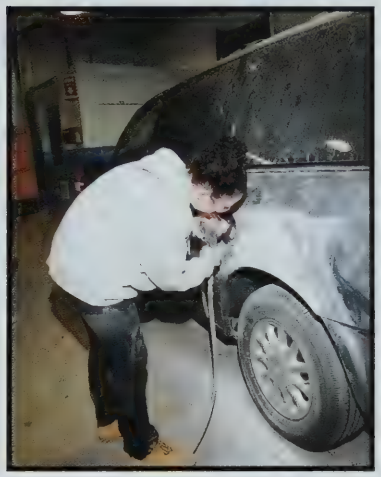

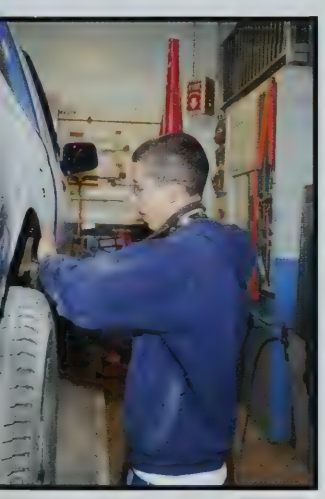

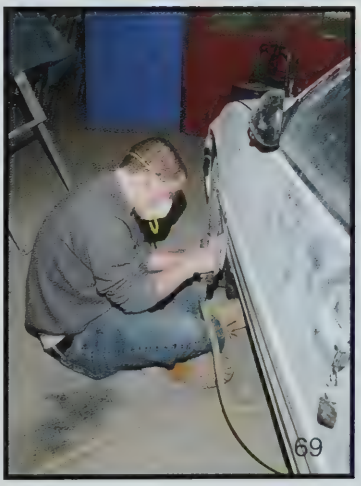

Cosmetology

Seniors
Jennifer Bertone, Kayla Doig, Rhyan Foster, April Hannable, Kourtney Kellard, Shannon Marescalchi, Hannah Marshall, Samantha McGrath, Ashley Mertsch, Adrianna Mirabile, Celina Orlando, Maria Polignone

Juniors
Taylor Bettencourt, Haley Bisazza, Justice Garcia, Brooke Keough, Hannah Louf, Vanessa Lucido, Sarah Matton, Julie Nguyen, Daniel Nugent, Makayla Shaw, Jennyfer Silverio, Molly White

Sophomores
Skye Amore, Nicole Anderson, Megan Ash, Daniel Coveney, Gabriella Fagone, Daria Kairys, Katerina Kariores, Michelle Marquis, Loriana Nunez, Rosa Quiroz, Cassidy Smith, Jessica Ulloa

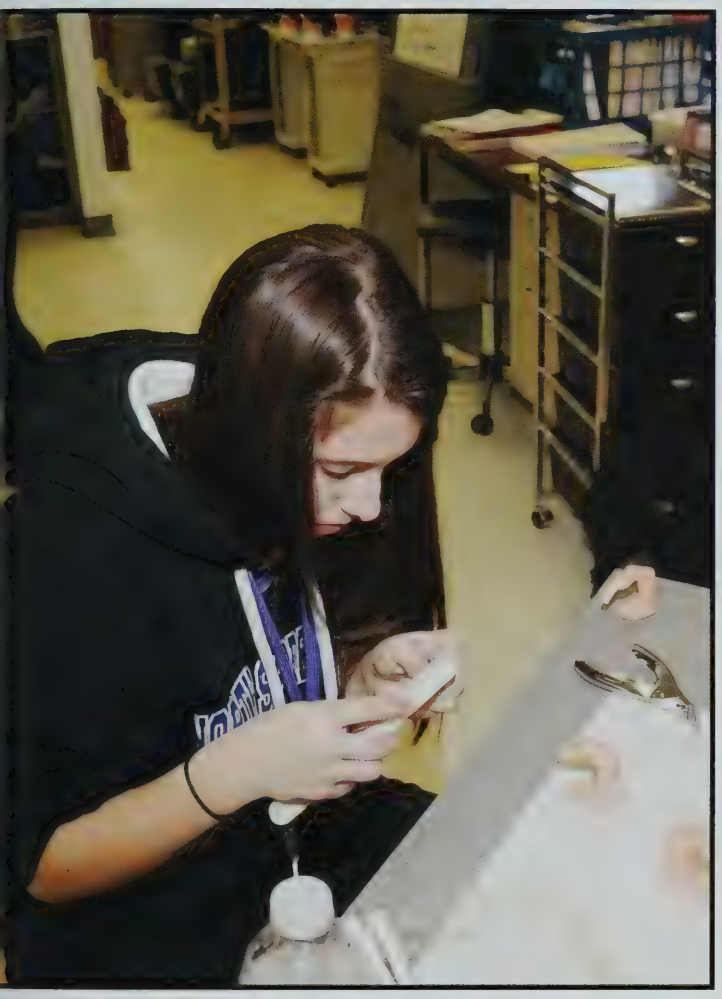

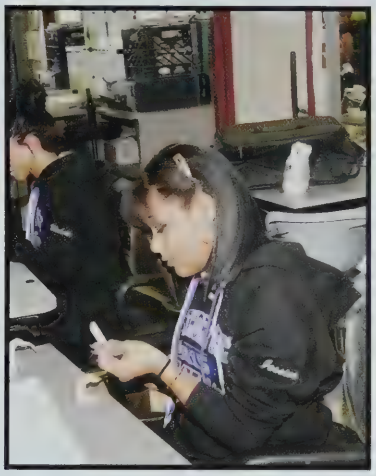

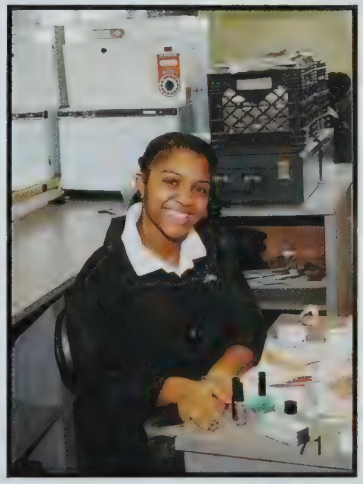

Culinary Arts

Seniors
Natasha Castillo, Andrew Chabra, Eric Comeau, Stephanie DeBernardi, Shawna Denton-Carollo, Angelina Jacobs, Salina Mallory, Jedediah Raines, Alana Taglieri, Joshua Wilkins

Juniors
Harrison Asaro, Christine Berry, Meghan Buckley, Jacob Currie, Rian Dalton, Cheyanne Duffany, Victoria Francis, Kevin Kain, Joseph Leone, Brittany Soper

Sophomores
Jennifer Bolstad, Amanda Cook, Christopher D'Amore, Zenah Duhainy, Karolina Mirabal-Nunez, Ariana Passanisi, Katelynn Sholds, Autumn Wetson, Michael Zagami

DASANI

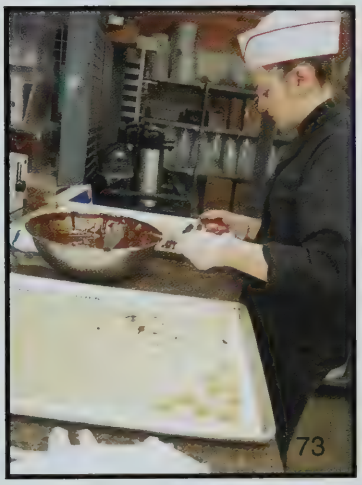

Design & Visual Communications

Seniors
Michelle Berdeguez, Kathryn Dalton, Nicole Dedrick, Alison Goolsby, Nam Trinh, Chloe Wallingford

Juniors
William Burke, Chaterine Colon, Jasmin Garrido, Clara Miller, Brodan Morin, Gina Scialdone, Kayla Sullivan, Tralena Vasile

Sophomores
Joslyn Hatch, Grace Marino, Haley Paglia, William Riley, Simone Robinson, Angelina Spanks, Jennifer Talty, Leasly Vizcaino

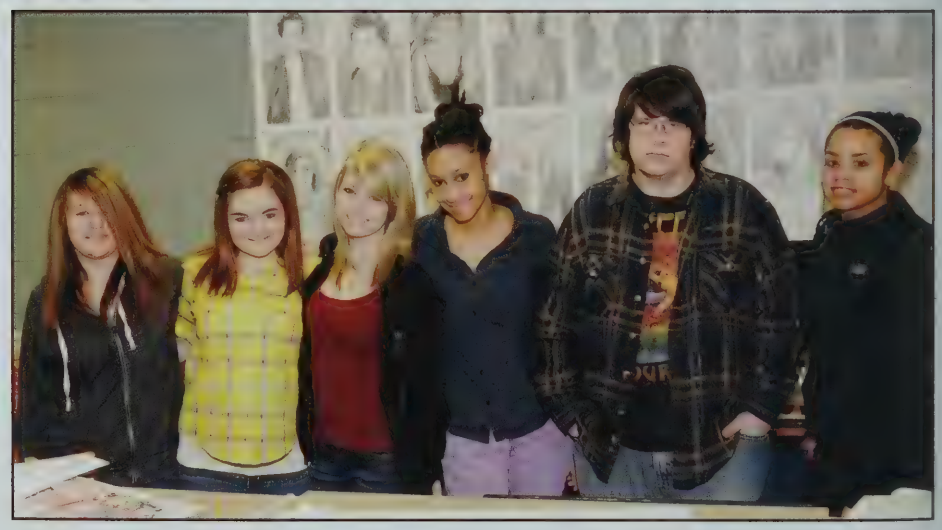

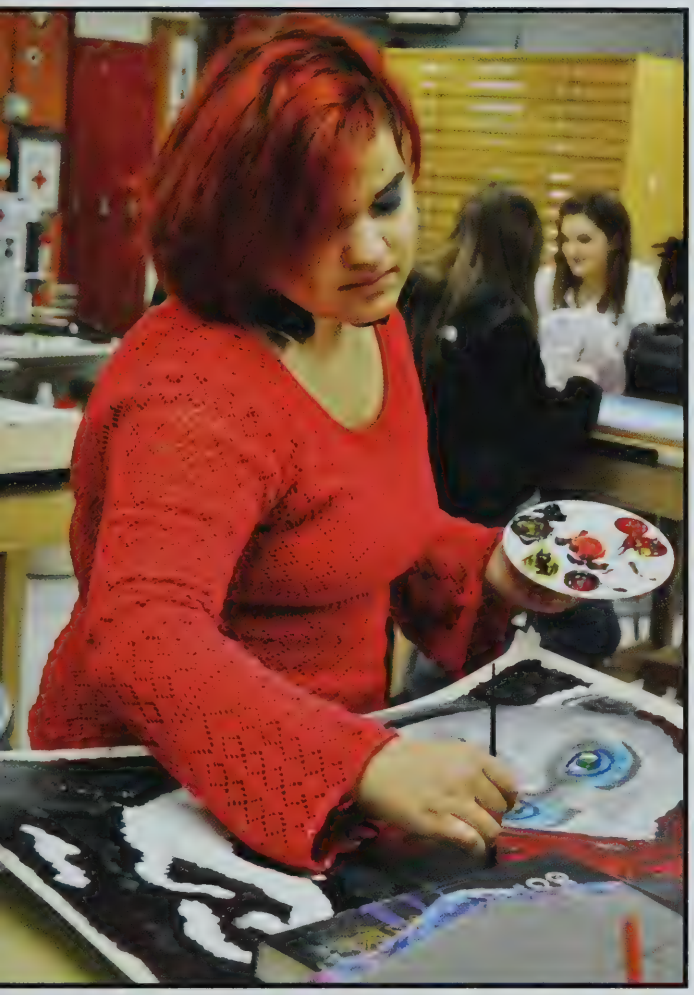

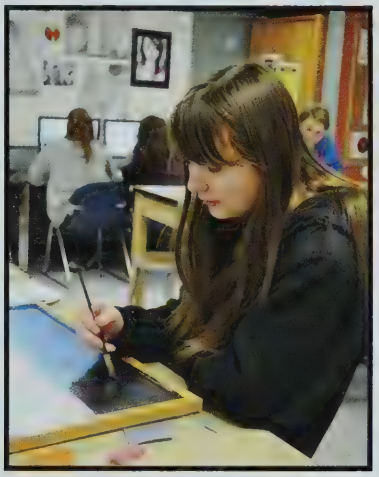

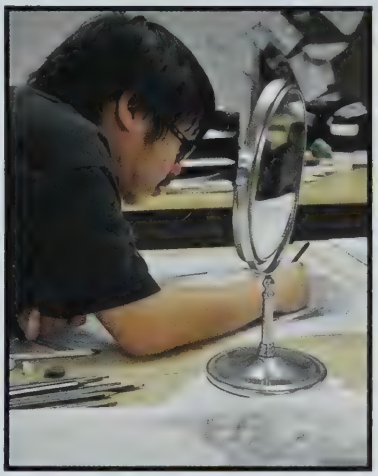

HOLLISTER

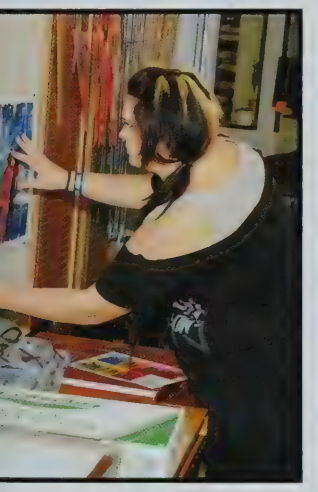

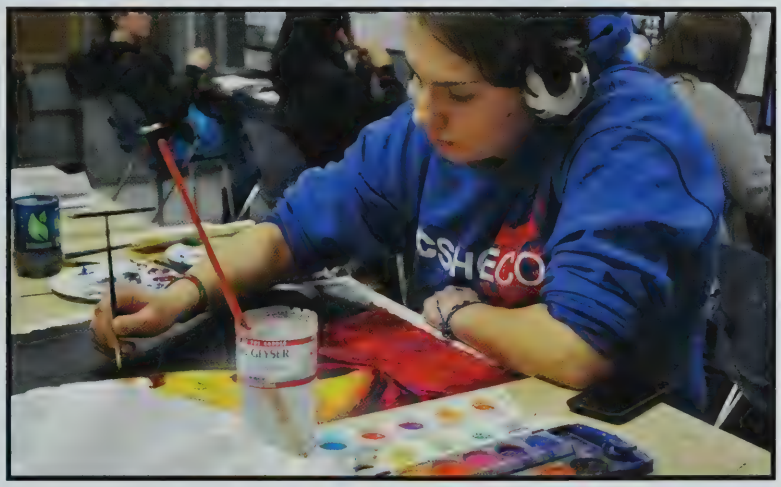
CSHECO

North Shore
PRIDE

Electrical

Seniors
Jacob Almon, Patrick Gallagher, Christopher Girard, Bryan Jackson, Nicholas LaClair, Cody Lovering, Ethan Luscomb, Adam Munroe, Michael Reynolds, Alex Smith, Joseph Snow

Juniors
John Bisazza, Jack Finnegan, Andrew Gallione, Nicholas Humerian, Nadine Latulippe, Ian LeFavour, Benjamin Madden, Matthew Peary, Ryan Raftery, John Sabbio

Sophomores
Matthew Almon, Douglas Bean, Griffin Brown, Tyler Eanes, Anthony Huntley, Joshua LeBlanc, Garrett Oman, Yordany Sanchez, Anthony Santo, Scott Starrak, Zachary Stephanides, Nicholas White

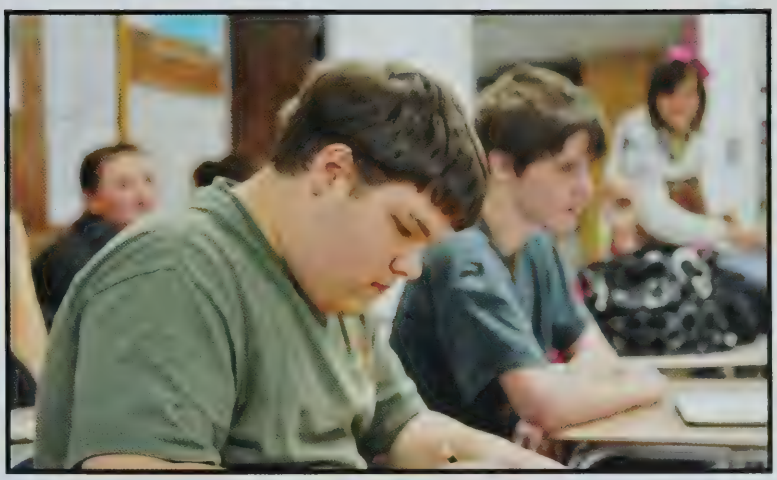

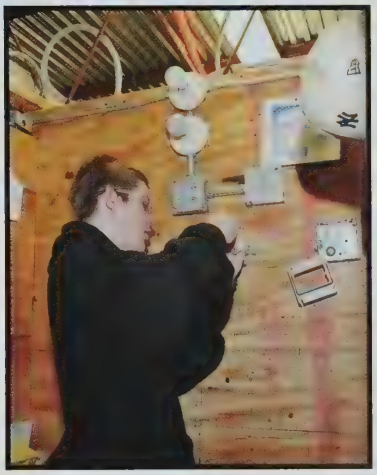

DIAMOND
SUPPLY COMPANY

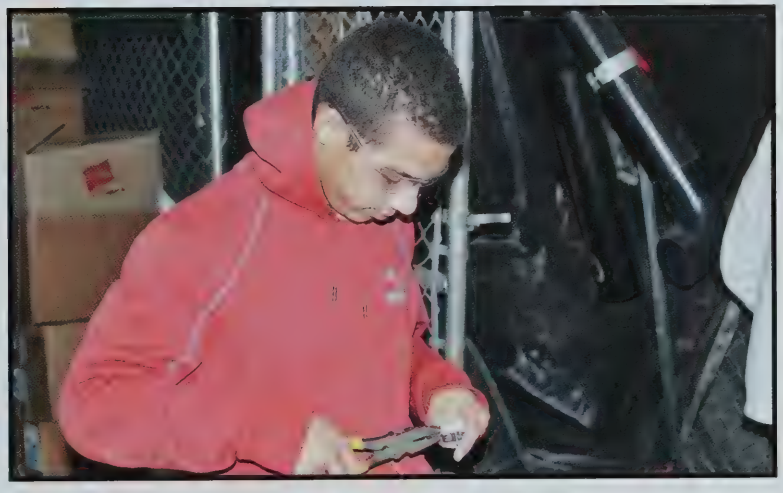

Graphic Communications

Seniors
Emily Acciavatti, Emily Aiello, Seferine Baez, Natasha Balcacer, Leah Bolduc, Olyvia Mitchell, Tyler Smith, Sabrina Swift

Juniors
Reinier Cabrera, Meghaen Favazza, Jessica Silva, Diomira Tejeda, Jeffrey White

Sophomores
Christopher Bedard, Christopher Courtney-Sweeney, Brittany Dupuis, Isabella Fagone, Shiann Griffin, Brett Manzi, Austin Newman, Thomas Templeton, Meghan Weiner

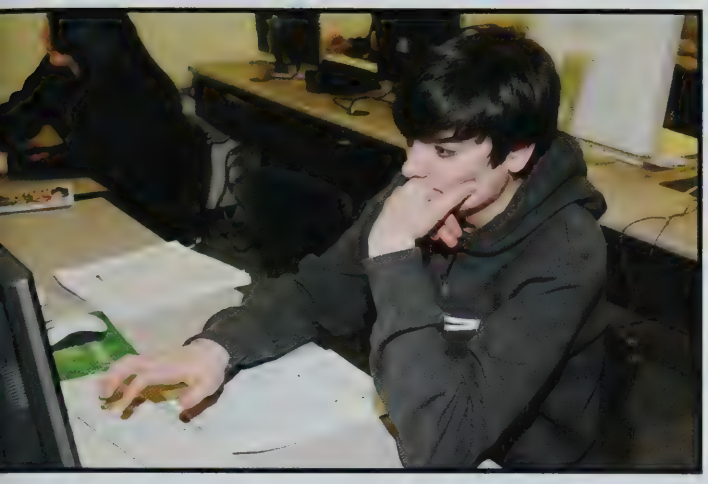

WARNING

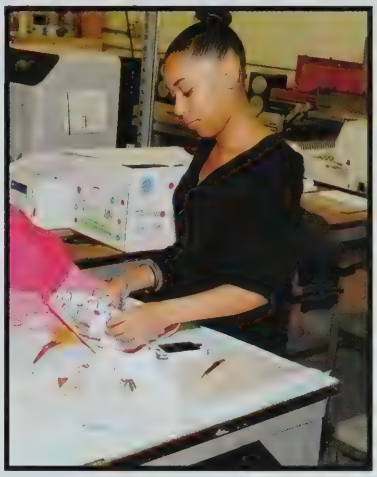

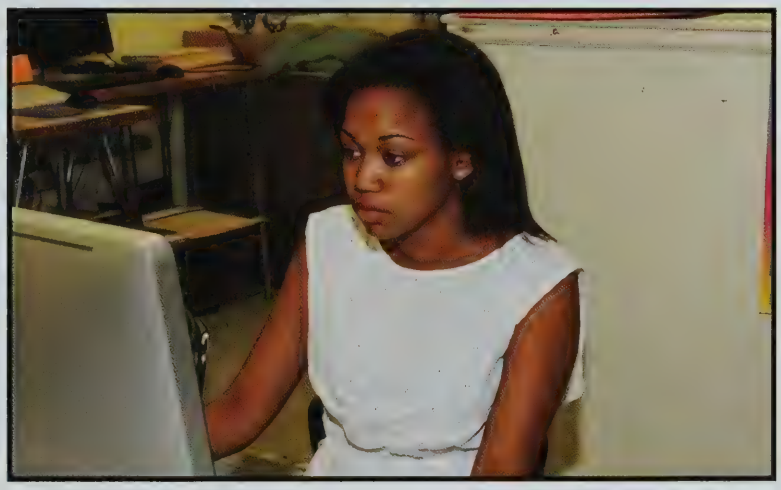

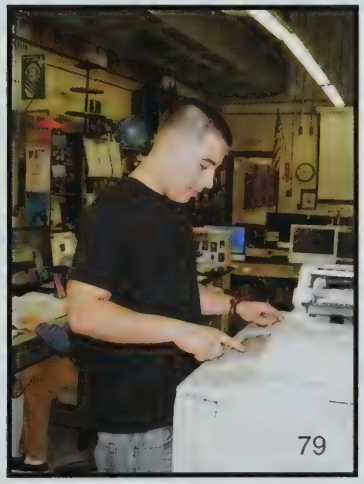

Health Assisting

Seniors
Elijah Alfred, Bridget Cabral, Katarzyna Chilinska, Deena Dilorio, Miranda Giering, Samantha Levesque, Dania Matos, Taylor Miller, Kiley Morgan, Janelle Perry, Jasmany Sanchez, Thomas Xerras

Juniors
Jassiel Abreu, Lana Acciavatti, Jacob Alden, Nicholas Arathuzik, Nathan Espinal, Alyssa King, Jessica LeBlanc, Katelyn Lewis, Allison Morrissey, Jamie Pelkowsky, Hayley Prunier, Alicia Stuart

Sophomores
Sabrina Camara, Jolene Cary, Amanda Castillo, Angela DeBernardi, Sydney Lovelace, Alanna Mahar, Mindy Pan, Sebastian Russell, Brianna Shastop, Madelyn Sudak, Edward Szuter, Sarah Waitkus

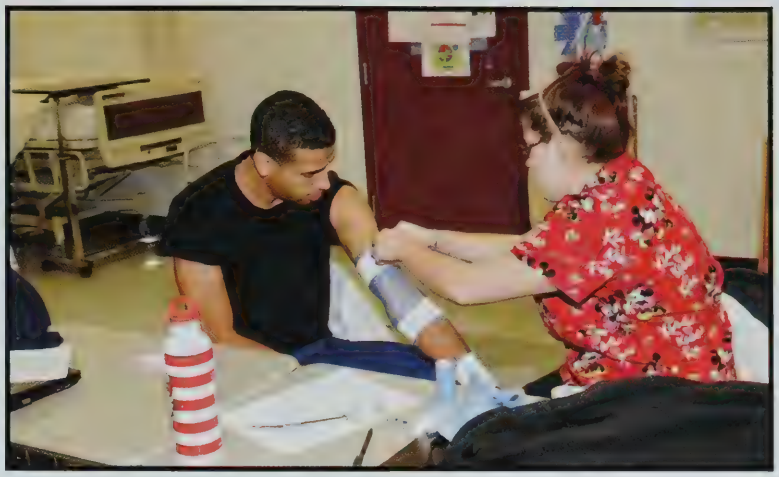

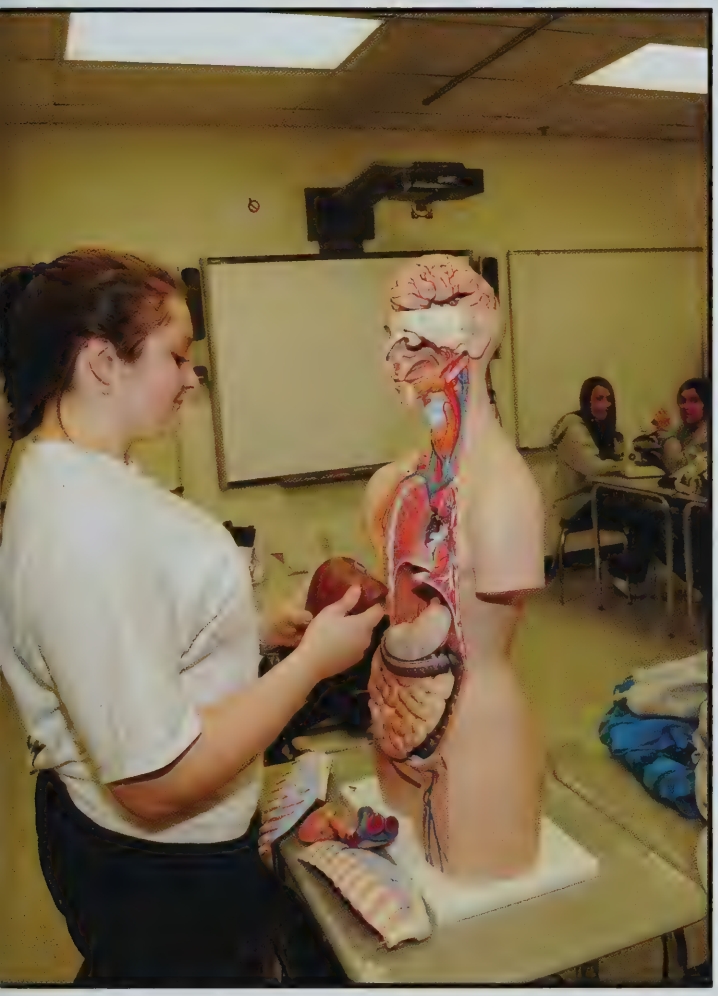

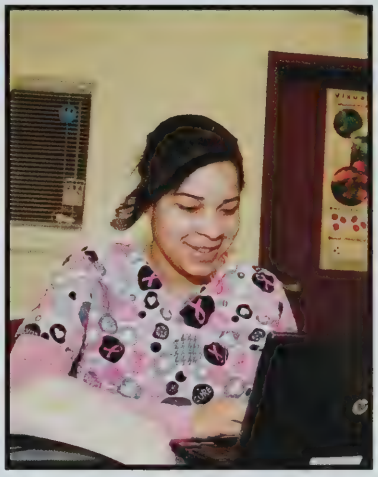

FAMILY

Ending Steps

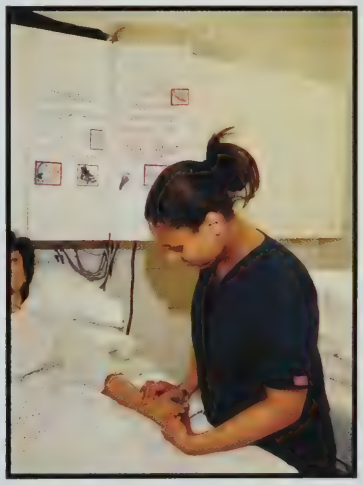

Information Technology Services

Seniors
Cody Allen, Ivelys Arroyo, Jamin Buchanan, Anthony Fortes, Scott Hartigan, Matthew MacNichol, Kelly Marvel, Jason McKechnie, Steven Santapaula, Keerie Shastop, Justice Wright

Juniors
Derek Allen, Kyle Beatrice, Cassidy Curran, Madeleine Duggan, Matthew Fernandes, Brendon Hurley, Tyler Mahoney-Eggers, Makayla Roy, Carter Sheehan, Demir Taruz

Sophomores
Donna Beaulieu, Jenna Christoforou, Angelo Fortes, Matthew Gangi, Arianna Gentry, Matthew Knowles, Matthew Masters, Anthony Ortiz, William Schultz

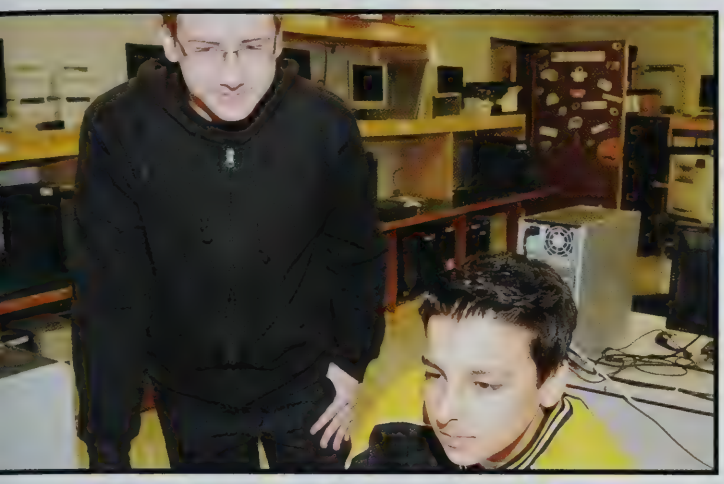

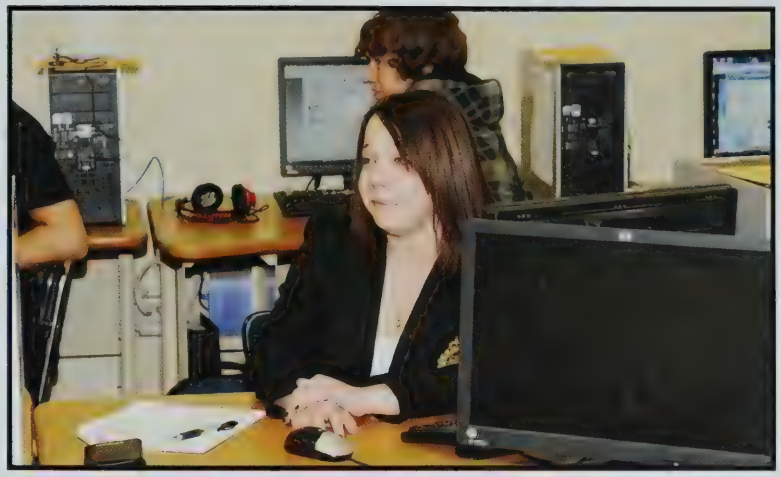

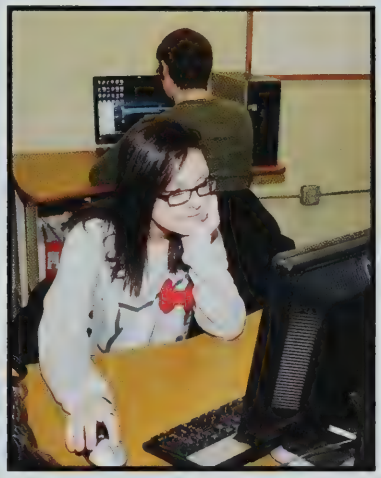

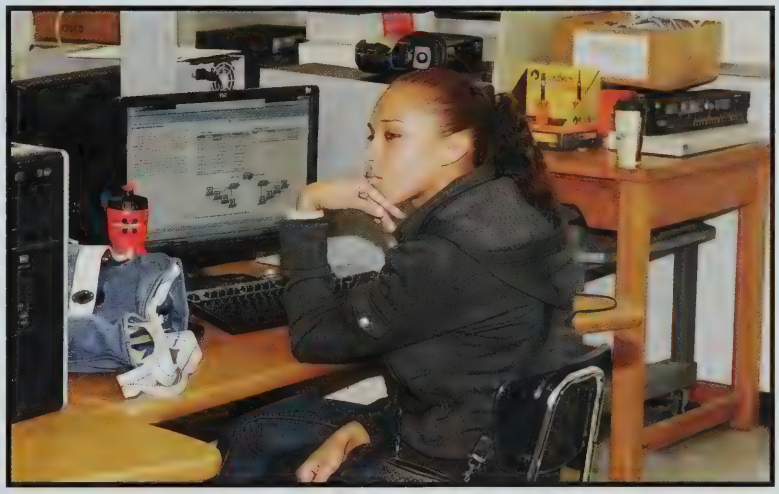

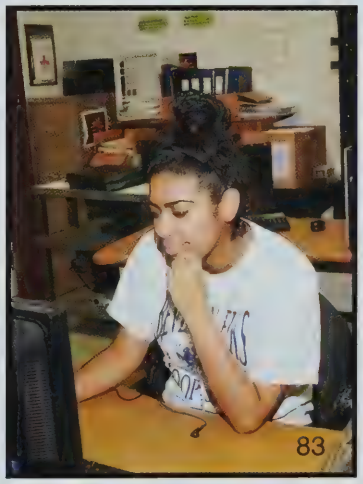

Machine Tool Technology

Seniors
Michael Bosma, Kyle Burke, Michael Eldridge, Michael Rich, Jose Rodriguez, Cael Schaejbe, Drew Schimmel, Adam Spaziani

Juniors
Caleb Andersen, Andrew Call, Zachary Campbell, Ryan Donovan, Nicholas Gillespie, Maria Petrosino, Charles Self, Zachary Sheehan, Shawn Skinner

Sophomores
Samantha Delaney-Burke, Brycen Liimatainen, Scott MacLean, Christopher Nelson, Dylan Paris, Matthew Pellerin, Cory Rogers, Adam Rudzis, Trace Schaejbe, Michael Theriault

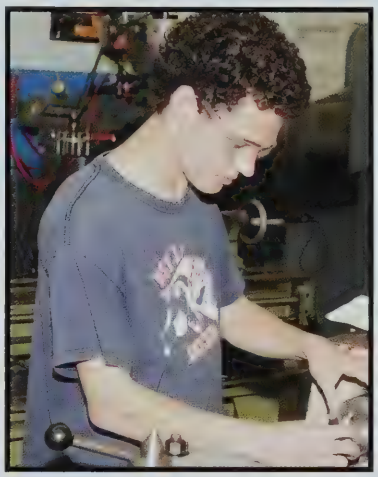

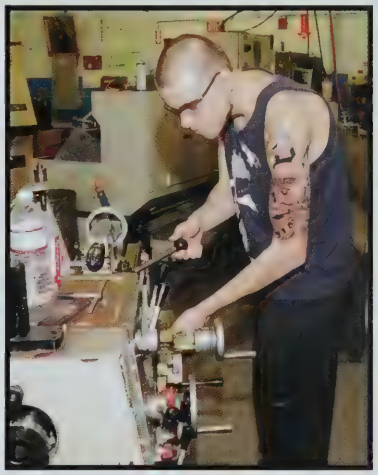

ATTACK ATTACK!

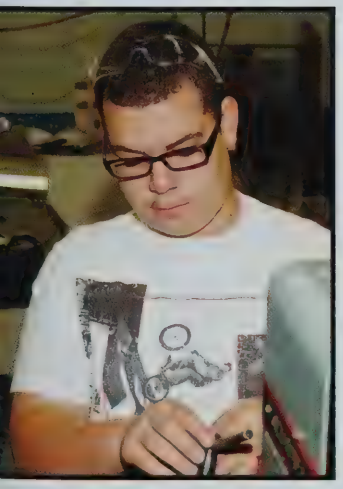

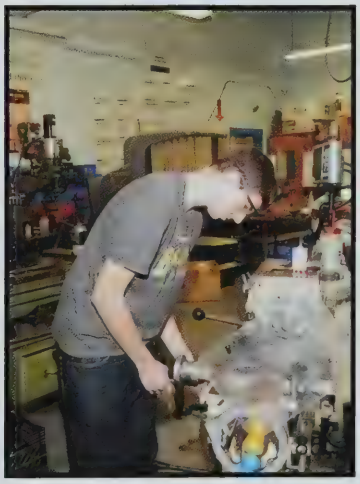

Masonry & Tile Setting

Seniors
Jannylex Alicea, Joseph Cass, Darien Friend, Andrew MacNichol, Rocky Mendez, Richard Morse, Sean Mullins, Maxwell Sciola

Juniors
Tory Gulbrandsen, Peter LaBonte, Nicole Marshall, Mitchell Rancourt, Anthony Sabbio, Ethan Swaine

Sophomores
Daniel Bailey, Christopher Belfiore, Kelsea Currier, Keely Gallagher, Nicole LaVallo, Robert Lobao, Shawn MacDonald, Dominic Newton, Juliana Paulette, Daniel Ramirez, Michael Rotondo, Ricky Valenzuela

SAFETY

MASONRY

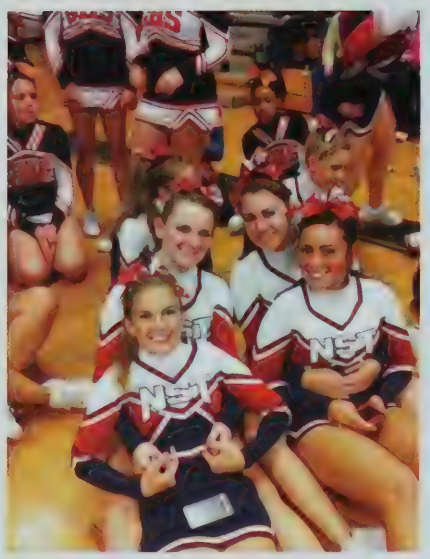

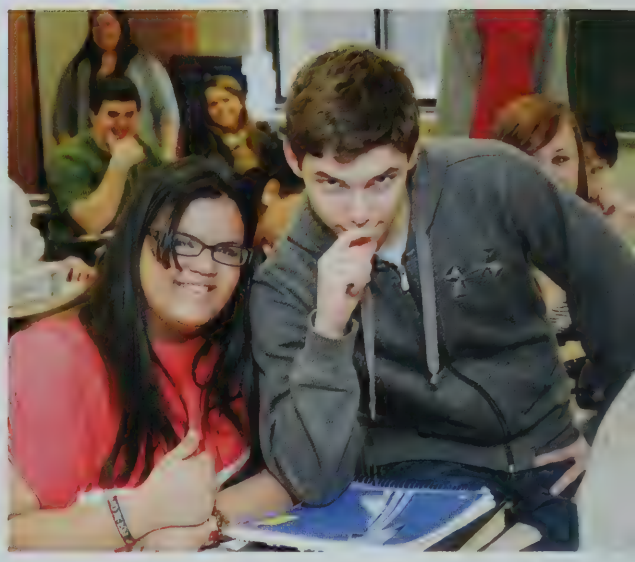

BULLDOG PRIDE

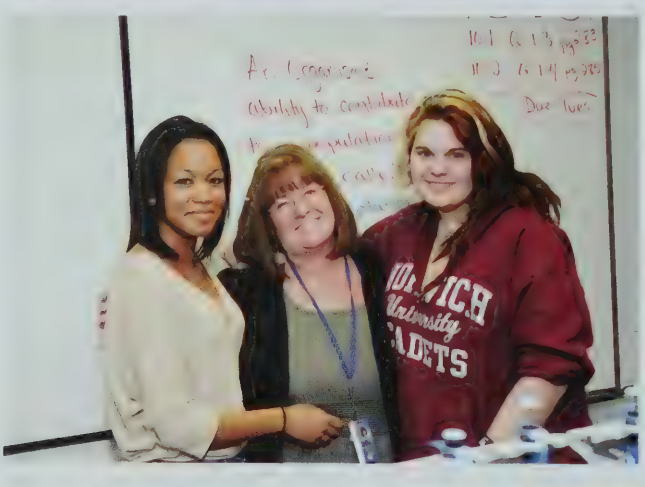

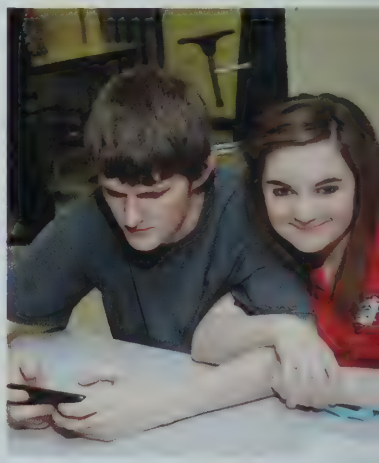

In Loving Memory of
Richard V. Newman Jr.
1948-2013

The Class of 2013 would like to dedicate this page to a man who had fierce determination, a warm demeanor, and a beautiful spirit, a person who lives on, not only in these hallways, but also in our hearts. Mr. Newman was always available to give someone a kind word of encouragement and it is in that way that we remember him, always and forever. Thank you Mr. Newman for your dedication each and every day to this establishment where you touched our lives in so many different ways.

SkillsUSA

Leah Bolduc, Nicholas Tibbets, Kathryn Dalton, Samantha McGrath, Angelina Spanks, Jannylex Alicea, Salina Mallory, Tralena Vasile, Clara Miller, Victoria Ambrifi, Jasmin Garrido

Natural Studies

Jacob Almon, Timothy Andersen, Michelle Berdeguez, Adam Bernard, Denzel Birth, Eric Comeau, Kayla Doig, Christopher Girard, Bryan Jackson, Ethan Luscomb, Salina Mallory, Michael Reynolds, Joseph Snow, Wesley Taylor, Nam Trinh, Chloe Wallingford, Joshua Wilkins, Justice Wright, Emily Acciavatti, Natasha Castillo, Tyler Costa, Daniel Crowley, Darien Friend, Alison Goolsby, Edward Grasso, Nicholas LaClair, Andrew MacNichol, Jason McKechnie, Tyler Pallazola, Brandon Pothier, Jose Rodriguez, Maxwell Sciola, Brenden Spicer, Christopher Sudak, Michael Tullercash, Thomas Xerras

Student Mentors

Jassiel Abreu, Tim Andersen, Seferine Baez, Doug Bean, Nathan Espinal, Rhyan Foster, Miranda Giering, Kelly Marvel, Dania Matos, Ashley Mertsch, Kayla Morgan, Kiley Morgan, Jamie Pelkowsky, Hayley Prunier, John Sabbio, Jasmany Sanchez, Angelina Spanks, Zach Stephanides, Sabrina Swift, Sarah Waitkus

Peer Mediators

Elijah Alfred, Nick Arathuzik, Ivelys Arroyo, Seferine Baez, Natasha Castillo, Miranda Giering, Monique Grenier, Jessica LeBlanc, Salina Mallory, Dania Matos, Kayla Morgan, Maria Petrosino, Sabrina Swift

Community Service

Adam Spaziani, Jamie Pelkowsky, Bridget Cabral, Sabrina Swift, Shannon Marescalchi, Seferine Baez, Alicia Stuart, Katelyn Lewis, Janelle Perry, Hannah Marshall, Miranda Giering, Adrianna Mirabile, Dania Matos, Tralena Vasile, Leah Boludc, Ashley Mertsch, Sean MacNamara, Rhyan Foster, Samantha Levesque, Ivelys Arroyo, April Hannable, Nathan Espinal

Rachel's Challenge

Seferine Baez, Nicholas Gillespie, Hannah Marchant, Victoria Jackson, Demir Taruz, Rian Dalton, Nathan Espinal, Hayley Prunier, Alyssa King, Jamie Pelkowsky, Erin Ryan, Krystal Riley, Charles Self, Jeremy Martin, Katelyn Lewis, Christine Berry, Alicia Stuart, Janelle Perry, Collin Sedgwick, Ricky Valenzuela, Danny Ramirez, Dominic Newton, Ashley Hyre, Andrew Walton

National Honor Society

Seferine Baez, Leah Bolduc, Sean MacNamara, Adrianna Mirabile, Samantha Levesque, Dania Matos, Adam Spaziani, Sabrina Swift, Nathan Espinal, Nicholas Gillespie, Demir Taruz, Tralena Vasile, Ryan Raftery

Non-Traditional

Sebastian Russell, Edward Szuter, Audrey Morse, Ashley Eline, Lindsey Bognette, Genevieve Kelly, Abigail Waitt, Victoria Ambrifi, Jessica Theriault, Maria Pereira, Dan Coveney, Arianna Gentry, Donna Beaulieu, Jenna Christofouro, Amber Smith, Samantha Delaney-Burke, Julianna Paulette, Keely Gallagher, Nicole LaVallo, Kelsea Currier, Zenah Duhainy, Katelynn Sholds, Karolina Mirabal-Nunez, Ariana Passanisi, Autumn Wetson, Jennifer Bolstad, Amanda Cook, Christine Berry, Meghan Buckley, Cheyenne Duffany, Victoria Francis, Brittany Soper, Dan Nugent, Tory Gulbrandsen, Nicole Marshall, Allison Tucker, Cassidy Curran, Madeleine Duggan, Makayla Roy, Nadine Latulippe, Maria Petrosino, Monique Grenier, Kayla Morgan, Tyler Terrio, Amanda Powers, Angela Seeley, Elijah Alfred, Thomas Xerras, Jasmany Sanchez, Jannylex Alicea, Darien Friend, Ivelys Arroyo, Kelly Marvel, Keerie Shastop, Natasha Castillo, Stephanie DeBernardi, Shawna Denton-Carollo, Angelina Jacobs, Salina Mallory, Alana Taglieri

Yearbook Committee

Seferine Baez, Sabrina Swift, Olyvia Mitchell, Leah Bolduc, Doe Tejeda, Jessica Silva

Tech Times Staff

Seferine Baez, Leah Bolduc, Emily Aiello, Olyvia Mitchell, Doe Tejeda

Gay-Straight Alliance

Kayla Sullivan, Michelle Berdeguez, Ashley Hyre, Colleen Berry, Christine Berry, Joe Leome, Ben Susi, and other friends and supporters

Math Team

Seferine Baez, Leah Bolduc, Sabrina Swift, Matthew Arsenault, Adam Spaziani, Matthew MacNichol, Sean MacNamara, Nicholas Tibbets, Patrick Gallagher, Jeremy Martin, Samantha Delaney-Burke, Ben Madden, Charles Self, Prabhjyot Kaur, John Sabbio

Drama Club

Leah Bolduc, Alana Taglieri, Angelina Spanks, Tralena Vasile, Cody Allen, Doug Bean, Eric Mott, Grace Marino, Hannah Marchant, Jazz Garrido, Jim McGovern, Kayla Doig, Kaylee Dalton, Matt Knowles, Kayla Sullivan, Nathan DeSilva, Nicole Dedrick, Alison Goolsby, Keerie Shastop, Emily Wright

Student Council

Seferine Baez, Samantha Levesque, Kiley Morgan, Diomira Tejeda, Jassiel Abreu, Bella Vasile, Jamie Pelkowsky, Collin Sedgwick, Jeremy Martin

North Shore Tech Bulldogs

Volleyball

Varsity: Seferine Baez, Kiley Morgan, Rhyan Foster, Jassiel Abreu, Nicole Marshall

JV: Jenna Christoforou, Allison Johnston

Cross Country

Rian Dalton, Sebastian Russell, Kaylyn Countie, Casey Oliver, Kyle Milette, Josh Fales, Brendon Hurley

Boy's Soccer

Varsity: Harrison Asaro, Daniel Crowley, Alex Drinkwater, Nathan Espinal, Nico Gillespie, Nicholas Johnston, Nicholas LaClair, Matthew MacNichol, Joseph McGonigal, Jordan Mendez, Garrett Oman, Michael Reynolds, Collin Sedgwick, Josh Zwiercan, Sam Cueva

JV: John Abend, Fabricio Aguilar, Sam Andrews, Alex Jacobs, Anthony Ortiz, Carter Sheehan, Michael Theriault, Andrew Walton

Girl's Soccer

Varsity: Keely Gallagher, Kourtney Kellard, Michelle Marquis

JV: Juliana Destefano, Gabriella Fagone, Brittany Soper, Brianna Soucy, Haley Sullivan

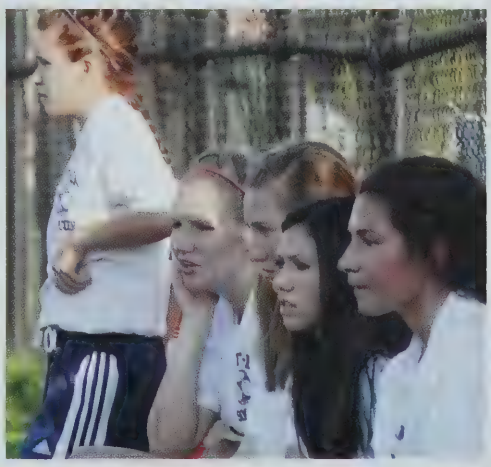

Football

Varsity: Jacob Almon, Timothy Andersen, Denzel Birth, Eric Comeau, Jared Farese, Christopher Girard, Edward Grasso, Bryan Jackson, Ross Murphy, Jasmany Sanchez, Maxwell Sciola, Christopher Sudak, Ronald Williams, Andrew Gallione, Ian LeFavour, John Sabbio, Daniel Bailey, Daniel Ramirez, Yordany Sanchez, Alexander Mason

JV: Christopher Nelson, Joseph Popoloski, Charles Self, Matthew Almon, Vladimir Gomez, Bruce Lamb, Robert Lobao, Shawn MacDonald

Freshman: Bryan Raustad, Michael Schroeder, Nicholas Amero, Brent Campbell, Paul Lazzaro, Paul Gauthier, Madison Murphy, Matthew Gallo, Don Fielding, Ryan Cole, Cole Murphy

Fall Cheerleading

Bridget Cabral, Monique Grenier, Nadine Latulippe, Sarah Matton, Jamie Pelkowsky, Alicia Stuart, Amanda Cook, Angela DeBernardi, Ashley Eline, Katelinn Gale, Samantha Delaney-Burke, Victoria Jackson

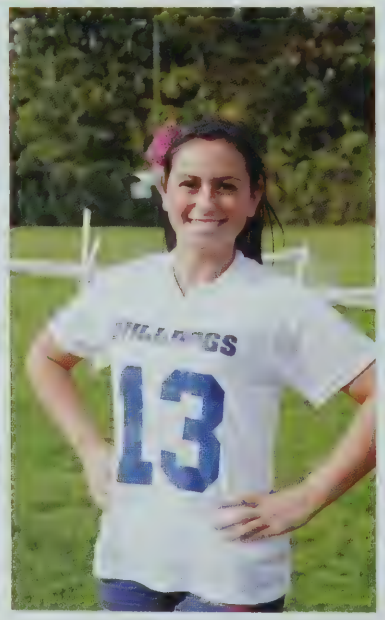

Ice Hockey

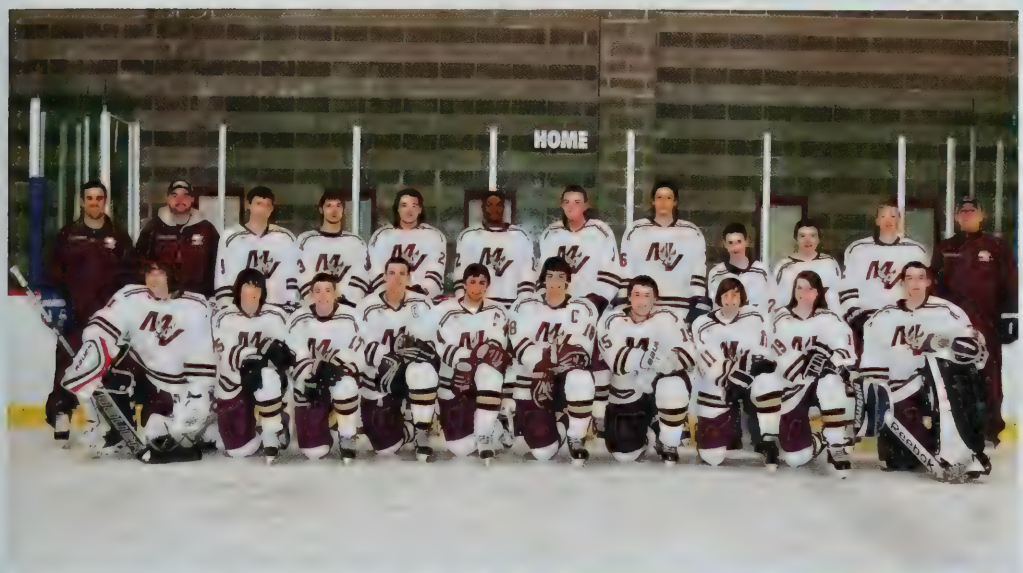

Bryan Jackson, Daniel McCormack, Maxwell Sciola, Joseph Snow

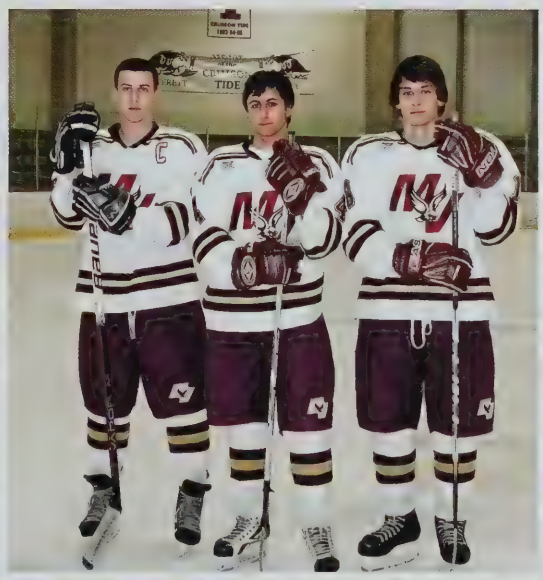

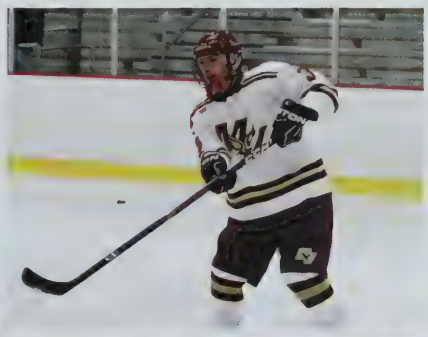

Boy's Basketball

Varsity: Elijah Alfred, Jared Farese, Matthew MacNichol, Jordan Mendez, Jose Rodriguez, Jasmany Sanchez, Cael Schaejbe, Jeffrey White, Yordany Sanchez, Trace Schaejbe, Reilly Anderson

JV: Daniel Ramirez, Michael Mitchell, Shawn MacDonald, Dylan Paris, Ricky Valenzuela, Michael Theriault

Freshmen: Samuel Cueva, James Curcuru, Alex Drinkwater, Thomas Gallione, Matthew Gallo, Paul Gauthier, Mark Knowles, Paul Lazzaro, Cole Murphy, Matthew O'Connell, Casey Oliver, Michael Schroeder, Thomas White, Josh Zwiercan

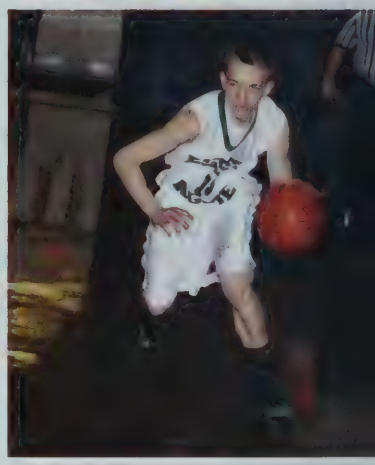

Girl's Basketball

Varsity: Kourtney Kellard, Ashley Mertsch, Olyvia Mitchell, Erin Creane, Jassiel Abreu

JV: Kelsea Currier, Keely Gallagher, Nicole Marshall, Karolina Mirabal-Nunez, Julie Paulette, Brittany Soper

Freshman: Allison Johnston, Brianna Soucy

Winter Cheerleading

Joedny Castillo, Amanda Cook, Samantha Costa, Katelinn Gale, Dianna LeBlanc, Kelsey Levesque, Naica Luca, Sydney McDonald, Maria Pereira, Madelyn Sudak, Jessica Ulloa

Winter Track

Boys: Justin Anderson, Kyle Burke, Eric Comeau, Daniel Crowley, Rian Dalton, Nicholas Gillespie, Anthony Huntley, Brendon Hurley, Nicholas Johnston, Nicholas LaClair, Joseph Leone, Andrew Moles, Dominic Newton, Garrett Oman, Matthew Peary, Michael Reynolds, Sebastian Russell, John Sabbio, Anthony Sabbio, Anthony Santo, Collin Sedgwick, Zachary Sheehan, Zachary Stephanides, Demir Taruz, Ronnie Williams, Joshua Fales, Thomas Xerras

Girls: Skye Amore, Kelly Burke, Natasha Castillo, Kaylyn Countie, Gabriella Fagone, Victoria Francis, Daria Kairys, Nadine Latulippe, Loriana Nunez, Ariana Passanisi, Rosa Quiroz, Allison Tucker, Meghan Buckley

Boy's Lacrosse

Varsity: Anthony Santo, Garrett Oman, Christopher Sudak, Joseph Popoloski, Joseph McGonigal, Maxwell Sciola, Ian Lefavour, Zachary Stephanides, Nikolas Boulay

JV: Jeremy Smalley, Nicholas Humerian, Scott Cormier, Brendon Hurley, Brian Connolly, Robert LeBel, Michael Zagami, Anthony Huntley

Girl's Lacrosse

Varsity: Deena Dilorio, Kayla Morgan, Kiley Morgan

JV: Cassidy Curran, Brittany Soper

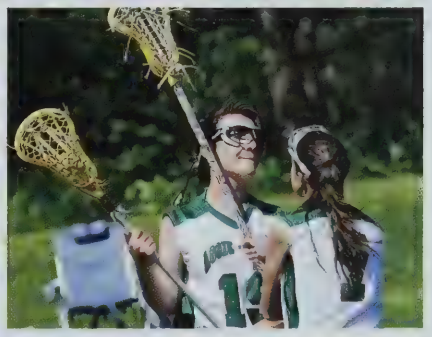

Baseball

Varsity: Timothy Andersen, Bryan Jackson, Tyler Costa, Jared Farese, Joseph Snow, Eric Comeau, Christopher Swiniuch, Jeffrey White, Andrew Gallione, John Bisazza

JV: Christopher Girard, Scott Hartigan, Sean Mullins, Andrew MacNichol, Norberto Scherry, Ronny Disla, Zachary Sheehan, Aaron Ewart, Thomas Xerras

Freshman: Michael Theriault, Joshua LeBlanc, Dylan Paris, Shawn MacDonald, Michael Rotondo

Softball

Varsity: Kourtney Kellard, Alyssa King, Gabriella Fagone

JV: Madeleine Duggan, Olyvia Mitchell, Hannah Marshall

Freshman: Rosa Quiroz, Juliana Paulette

Eric Mott

Congratulations Eric!

Wishing you a great future ahead!

Love,
Mom, Dad and Ivan!

Jed Raines

We are so proud of you and all you have accomplished. This is only the beginning.

Love,
Mom & Dad

Kayla Marie Doig

We are very proud of all of your accomplishments at NSTHS. Congratulations on a great job! Best of luck in college. We know you will do well and continue to make us proud! We love you very much.

Mom, Dad, Chris & Nick

Shannon Marescalchi

Congratulations Shannon!

Enjoy this exciting time as you begin a new chapter in your life. We know you will succeed in reaching your goals. We're very proud of you!

We love you!
Mom, Dad and Chad

ANGELINA JACOBS

Congratulations on a job well done.
We are extremely proud of you and all your accomplishments.

Love,
Sean and Roxanne

Michael James Rich

Michael, Congratulations.
It was a long journey but, you did it! We are so proud of you and look forward to your graduation with the class of 2013.

Love,
Dad, Mom & Sandra

Justice Wright

Justice, We are so proud of you! You have worked hard for this & we know that from here you will achieve even greater success!

Love, Mom, Dad & Max

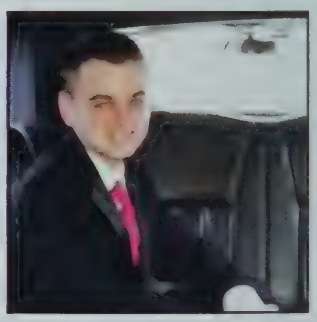

Christopher Glenn Swiniuch

We are all so proud
of you Christopher!

Love,
Mom, Dad, Aaron,
Gram, Grampy,
Auntie Kristin,
and Ruth

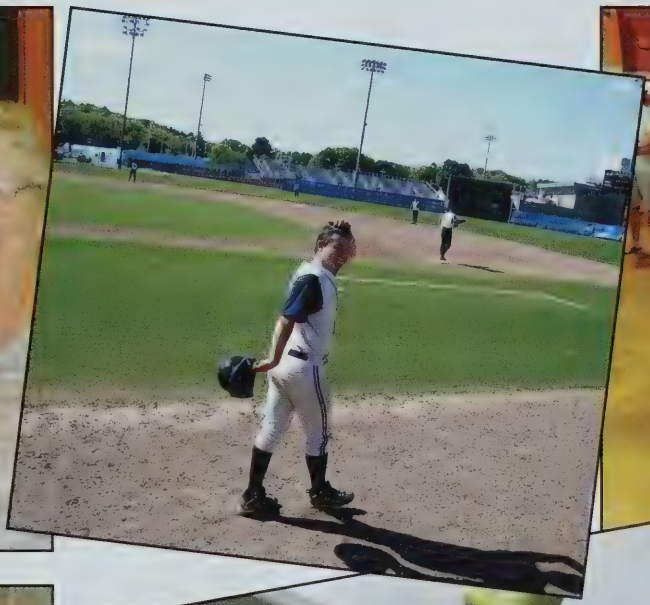

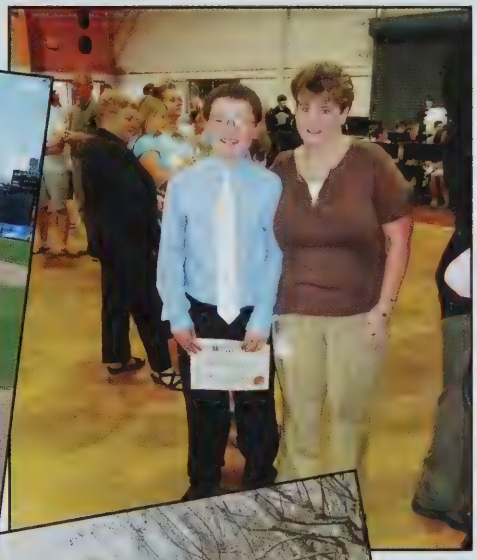

Leah Bolduc

"I'll love you forever, I'll like you always, as long as I'm living my baby you'll be."

by Robert Mansch
"Love You Forever"
oxox

Samantha Levesque

SAMANTHA LEVESQUE

Samantha,

When you entered NST your freshman year, you were a quiet and shy girl. You have grown into such a wonderful, confident young woman with so much compassion for others. We are soooo proud of you!

Love,
Mom and Dad

Thank you to Seferine, Sabrina, Doe, Leah, and Olyvia for the hard work you put in to make the 2013 yearbook. Your hard work is truly appreciated.

Superintendent - Director

Daniel R. O'Connell

&

The Members of the School Committee of the
North Shore Regional Vocational School District

Wish to Congratulate

The Class of 2013

Best wishes to each member of the
Class of 2013 in your future endeavors!

Best of luck Seniors in all you do!

Coburn Engines

Ken Coburn, Owner

CARS - TRUCKS - INDUSTRIAL

www.coburnengines.com

134 R Newbury Street
Route 1 South
Peabody, MA 01960

(978)535-6238

EXPERIENCE - SKILL - INTEGRITY

THE NORTH SHORE EDUCATION ASSOCIATION WISHES TO CONGRATULATE

the Class of 2013

BEST OF LUCK TO EVERY MEMBER OF THE GRADUATING CLASS!

KEN AMERO
ORGANIZER

NEW ENGLAND REGIONAL COUNCIL OF CARPENTERS

GCU 109

TEL: 617/307-5120
FAX: 617/268-0442
CELL: 978/833-1885

750 DORCHESTER AVE.
BOSTON, MA 02125-1132
E-MAIL: KAMERO@NERCC.ORG

SMALL BUSINESS

BIG MARKETING.

Market yourself like a big fish! u-market offers a full-service marketing solution tailored to meet the needs of small business owners.

We combine direct mail, email and a strong website presence to create a successful cross-media marketing campaign. We offer ***FREE MARKETING ADVICE*** to make sure our solution fits your business needs.

CONTACT YOUR MARKETING EXPERT TODAY!

Mike Peluso
978-785-MKTG (6584)
michaelp@umarketinc.com

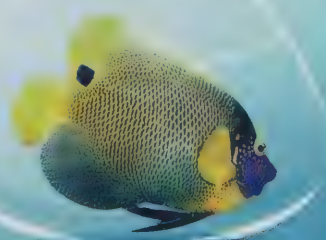

u-market
small business marketing made easy

www.umarketinc.com

Salem
METAL FABRICATORS, INC.

Over 40 Years of Precision Sheet Metal Fabrication

21 Lonergan Road

Middleton, MA 01949

978.774.2100

Fax 978.777.4597

www.salemmetal.com

Good Luck to the Class of 2013

AERO
Manufacturing Corporation

100 Sam Fonzo Drive

Beverly, Mass 01887

978-720-1000

Aero would like to congratulate all the Graduates in the class of 2013

Best of luck on all your future endeavors!!!

CONGRATULATIONS!

Proud Supporters of North Shore Technical High School

BEVERLY COOPERATIVE BANK WE WORK WITH YOU

- ✓ Products and services to fit your needs
- ✓ Mutual bank, serving our customers not shareholders
- ✓ 24/7 online banking
- ✓ Personalized customer service
- ✓ Access to decision makers
- ✓ Quick turnaround
- ✓ Open early, open late

Your local community bank, serving the North Shore since 1888

254 Cabot Street, Beverly **978.922.0857** • 73 Lafayette Street, Salem **978.745.1941**
48 Enon Street, Beverly **978.921.2383** • North Beverly Plaza, Beverly **978.927.5283**

Member FDIC
Member SIF

www.beverlycoop.com

EQUAL HOUSING LENDER

ESSEX-NORTH SHORE AG-TECH HS
39966000803467